

BERLIN TOWNSHIP  
LOT 23 1<sup>ST</sup> QTR.  
T-9N : R-6W  
HOLMES COUNTY, OHIO

Paid \$5.00

MAP OFFICE COPY

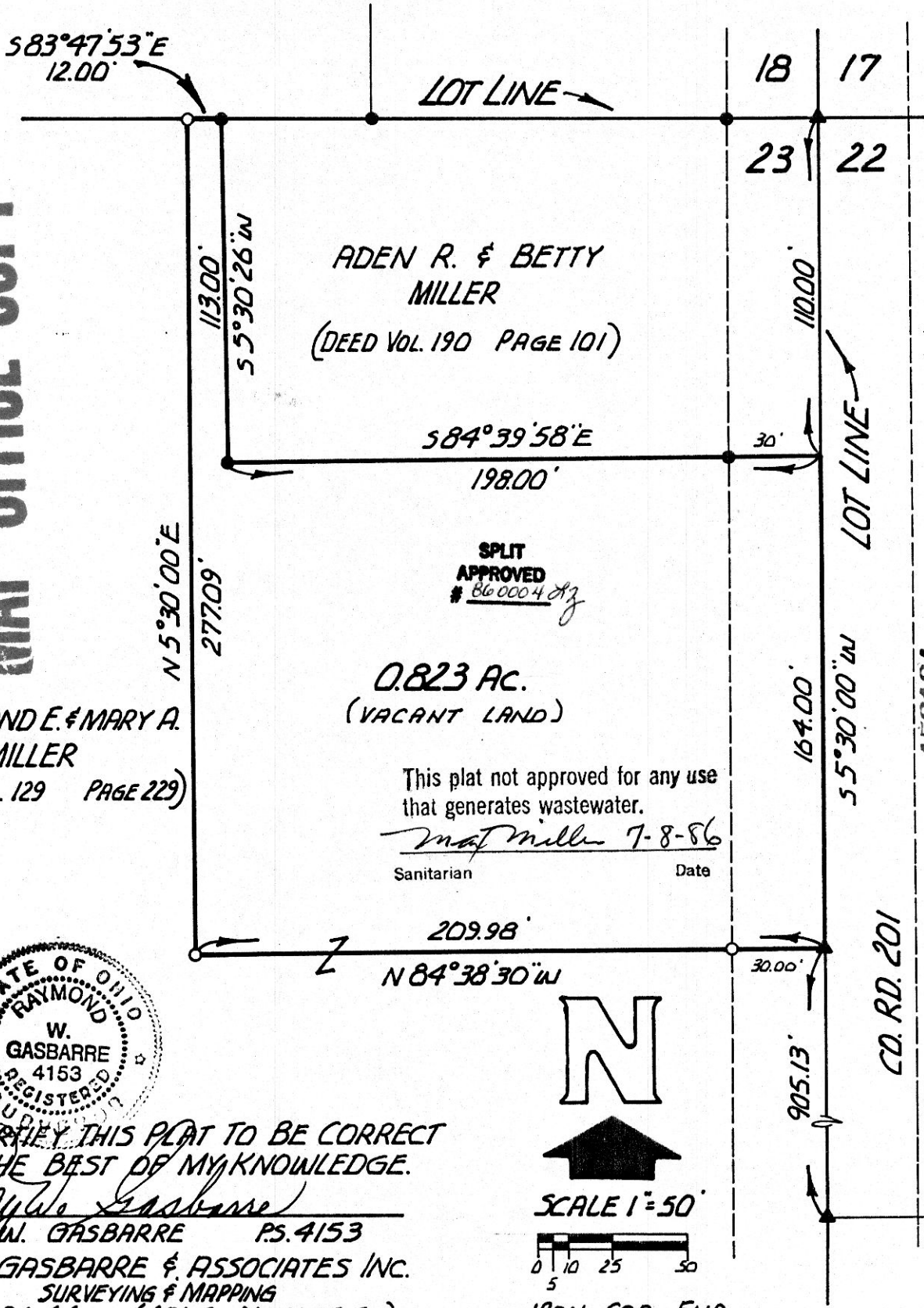

ADEN R. & BETTY  
MILLER  
(DEED VOL. 190 PAGE 101)

SPLIT  
APPROVED  
# 860004 *az*

0.823 Ac.  
(VACANT LAND)

This plat not approved for any use  
that generates wastewater.

*Mat Miller* 7-8-86  
Sanitarian Date

RAYMOND E. & MARY A.  
MILLER  
(DEED VOL. 129 PAGE 229)



I CERTIFY THIS PLAT TO BE CORRECT  
TO THE BEST OF MY KNOWLEDGE.

*W. Gasbarre*  
RAY W. GASBARRE P.S. 4153  
R.W. GASBARRE & ASSOCIATES INC.  
SURVEYING & MAPPING  
P.O. BOX 44 (401 S. MARKET ST.)  
WOOSTER, OHIO 44691  
264-9499



SCALE 1" = 50'

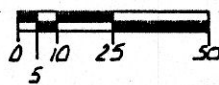

- ..... IRON COR. FND.
- ▲ ..... RR. SPIKE FND.
- ..... 5/8" x 30" REBAR SET WITH I.D. CAP.

Rec'd July 9, 1986 AT 9:31 O'CLOCK A.M.  
Recorded July 9, 1986 Holmes Co. Ohio Fees 5.00  
Plat Vol. 10 Pg. 577 Recorder Richard Shaver

*Printed*

Deed Vol. 231 Pg. 698

PLATTED: 25<sup>TH</sup> JUNE 1986