

MAP OFFICE COPY



SEC. 6

TWP HIGHWAY 656

S. 0°-00'W. 438.0'

S. 0°-00'W 219.6'

N.W. 1/4 SEC. 5, T-14, R-11.

JOE. J.C. & MATTIE MILLER

151680

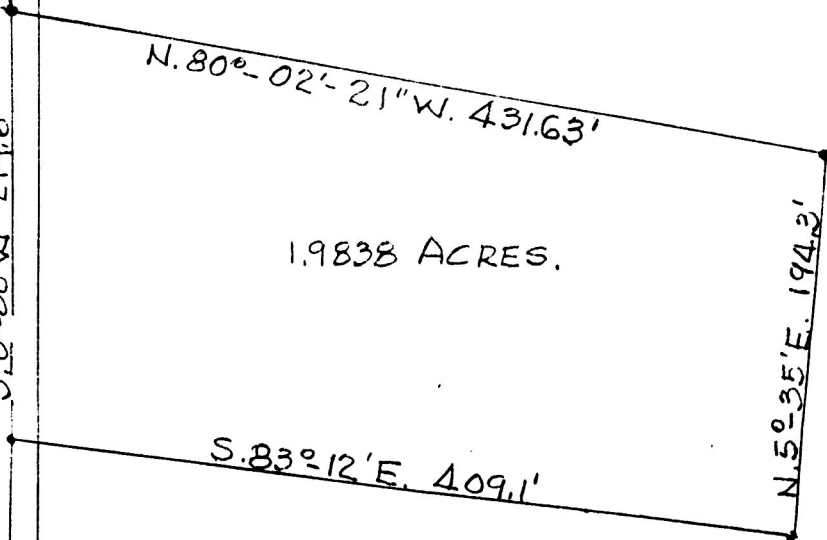

1.9838 ACRES.

REC'D. JUN 3 1986

AT 10:41 O'CLOCK AM

RECORDED June 3, 1984

Plat VOL 10 PG. 567

Holmes Co. Ohio Fee: 5.00

Richard Haven Recorder

Jonas Miller Dec 23 1984 PG 331



PLAT OF A SURVEY OF A PART OF THE
 N.W. 1/4 OF SEC. 5, TWP. 14, RANGE 11, PAINT
 TOWNSHIP, HOLMES COUNTY, OHIO TO CONVEY
 A 1.9838 ACRE PARCEL FROM JOE J.C. MILLER
 AND MATTIE MILLER TO JONAS MILLER
 SCALE 1"=100' MAY 29, 1986
 R.H. HUNSINGER, #3685, REGISTERED SURVEYOR