

SURVEY PLAT of a 0.309 ACRE PARCEL (4/28/86)
 SURVEY PLAT of a 0.228 ACRE PARCEL

Part of Out Lot 4
 VILLAGE OF MILLERSBURG
 HOLMES COUNTY, OHIO

151449

(Lot-A) Owner: Stephen Eiler
 Deed Vol. 201, Pg. 343
 (Lot-B) Owner: Samuel P. Riggle
 Deed Vol. 178, Pg. 514

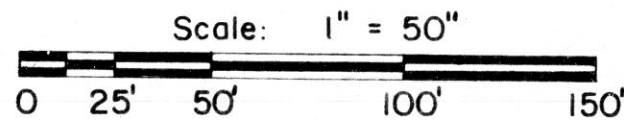

- Iron Pipe or Pin Fd.
- 5/8" x 30" Rebar With Yellow Plastic Cap Marked RUDOLPH Set 6449

Lot 587

I Certify This Survey And Plat To Be Correct To The Best Of My Knowledge.

10-29-85 Ronald G. Rudolph
 Date Ronald G. Rudolph P.S. No. 6449
 R.G. RUDOLPH SURVEYING, Inc.
 405 W. Liberty St.
 Wooster, Ohio 44691

Job No. 1939
 Job No. 2165 Revised 4/28/86



Rec'd. MAY 16 1986 AT 12:07 O'CLOCK pm

Recorded May 19, 1986 Holmes Co. Ohio Fee: 10.80
 Plat Vol. 10 Pg. 564 Recorder Richard Krauss
 DEED VOL. 231-174

References
 Plat Vol. 8, Pg. 424
 Deed Vol. 149, Pg. 289
 Deed Vol. 154, Pg. 221
 Deed Vol. 201, Pg. 343
 Deed Vol. 172, Pg. 219
 Deed Vol. 178, Pg. 514

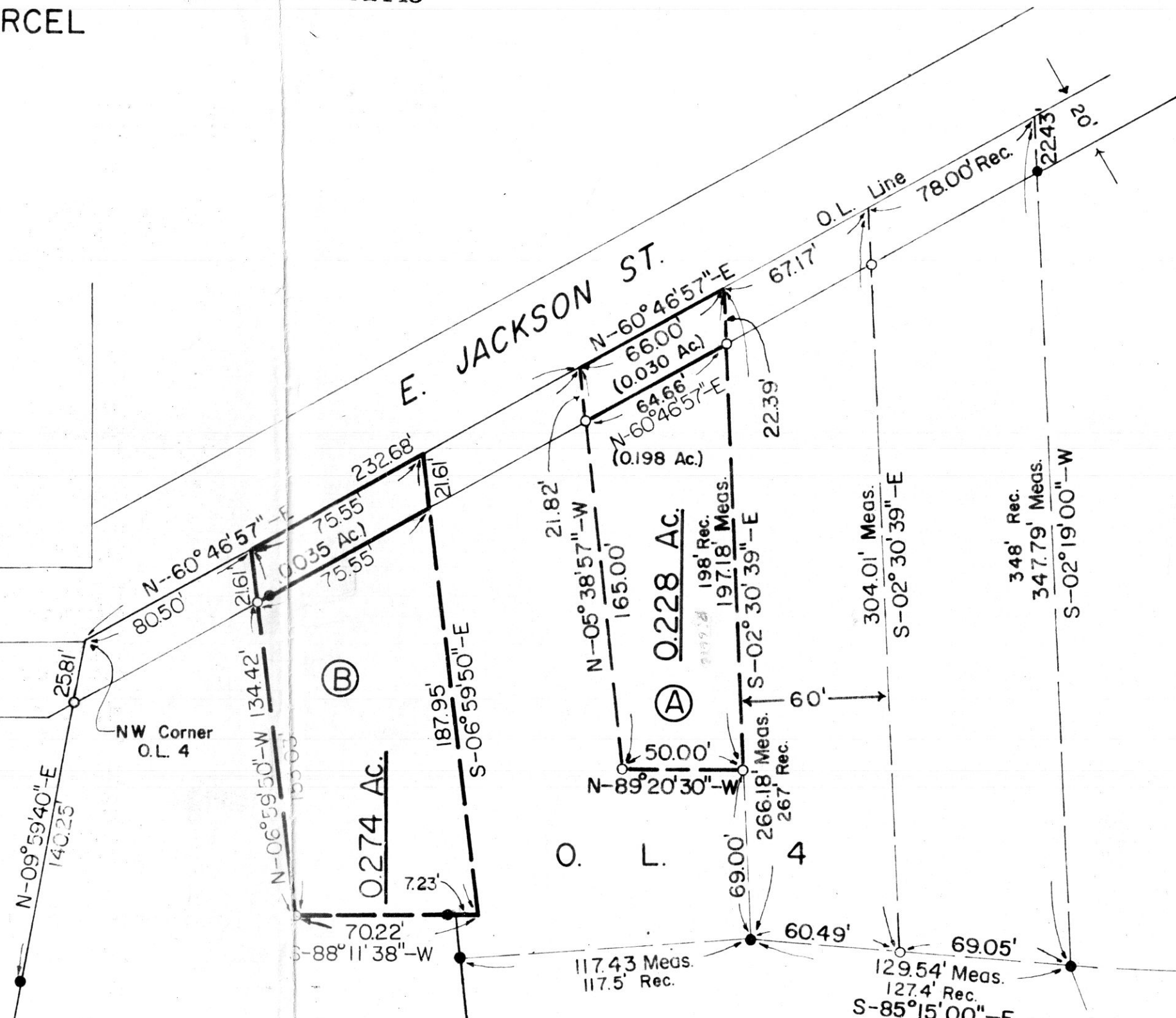

151449

MAP OFFICE COPY

VCL 10 PAGE 564