

150707

PLAT OF SURVEY

LOT 2 IN EDWARDS'S SUBDIVISION OF MILITARY LOT NO. 39
IN THE THIRD QUARTER OF TOWNSHIP 10 (PART) R. 4
HOLMES COUNTY, OHIO

SCALE: 1"=100'



FEB. 1986

COLWISLER & ASSOCIATES
CONSULTING ENGINEERING & SURVEYING
2011 FULTON RD. NEW CANTON, OHIO 44709
PHONE: 455-4942 OR 339-1522

NOTES:
DEUTES 1/2" SOLID IRON PIN SET
FOR THE DEED CONVEYED TO DUANE AND
LATHA CHIPP (VOL. 190, PG. 114.)
REF. 386. S. 85.30 W. E. RECORDED IN CO. VOL. 190, PG. 114
SURVEY REF. USED: PLAT BOOK 6, PG. 173 AND
DEEDS AS SHOWN ON THIS PLAT.

Robert D. Allison

ROBERT D. ALLISON - REG. SURVEYOR NO. 6589



MAP OFFICE COPY

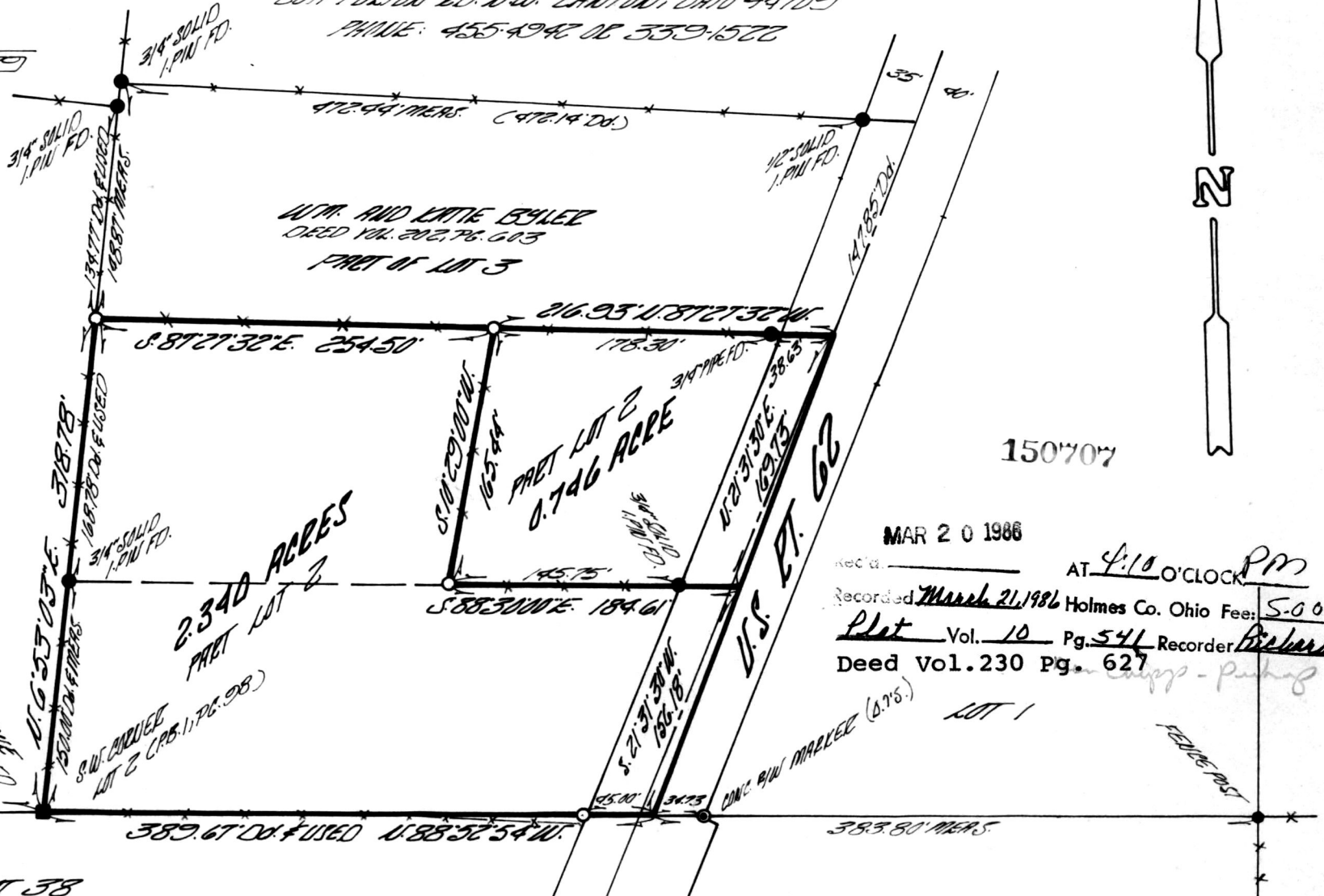

150707

MAR 20 1986

REC'D AT 4:10 O'CLOCK PM

Recorded March 21, 1986 Holmes Co. Ohio Fee: 5.00

Plat Vol. 10 Pg. 541 Recorder Richard H. ...

Deed Vol. 230 Pg. 627

LOT 1

LOT 38