

MAP OFFICE COPY

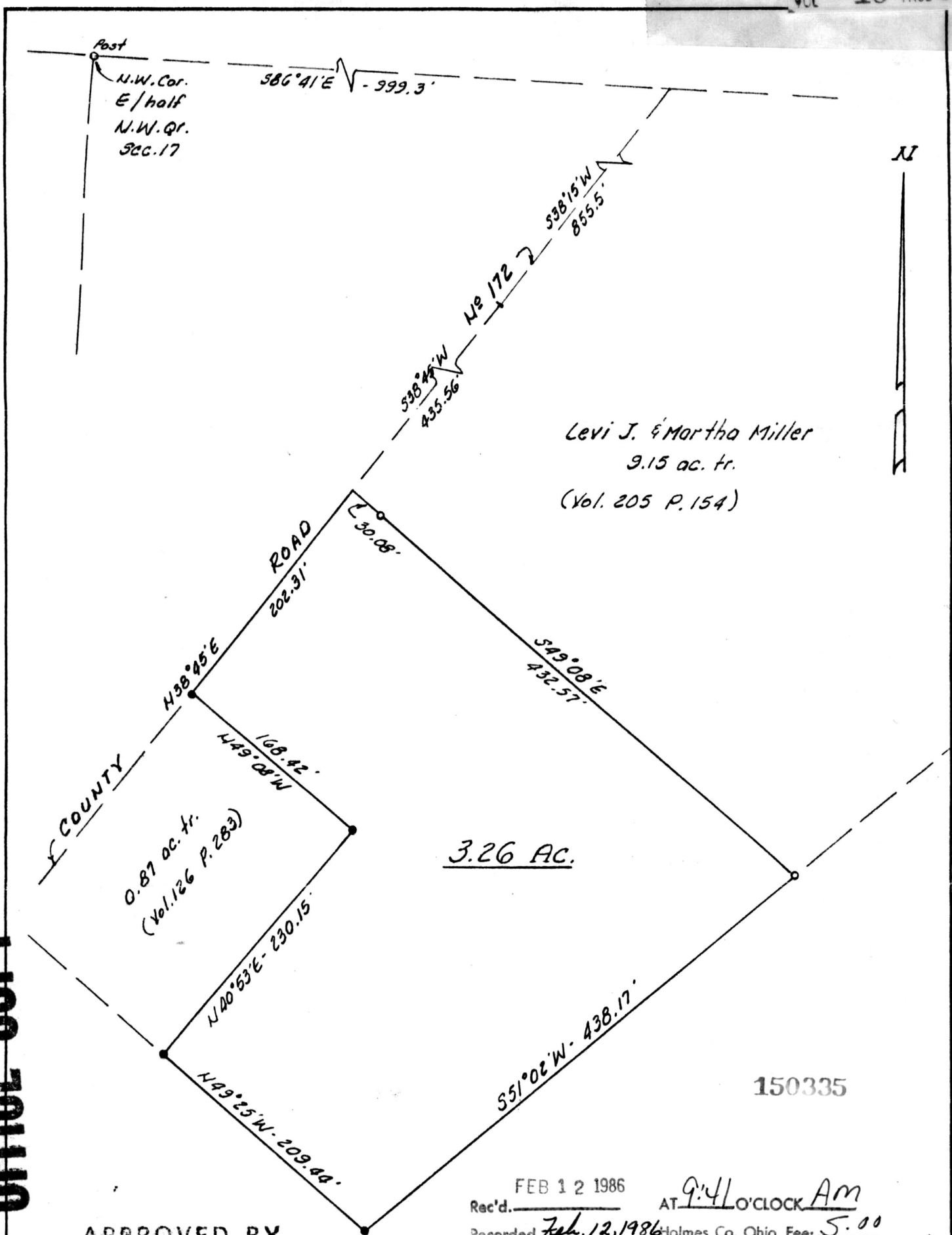

N.W. Cor.
E/ half
N.W. Qr.
Sec. 17

Levi J. & Martha Miller
9.15 ac. tr.
(Vol. 205 P. 154)

0.87 ac. tr.
(Vol. 126 P. 283)

3.26 AC.

150335

APPROVED BY
TAX MAP OFFICE

Date 2-12-86 *LJ*

Rec'd. FEB 12 1986 AT 9:41 O'CLOCK AM
 Recorded Feb. 12, 1986 Holmes Co. Ohio Fee: 5.00
Plot Vol. 10 Pg. 529 Recorder Richard Drayton
 Mtg. Vol. 150-Pg. 351

- - denotes Iron pin or pipe (found)
- - denotes Iron pin (set)

Note: Bearings are oriented to the 0.87 acre tract. Iron pins indicated (set) are 5/8" iron bars with plastic cap stamped Bair & Goodie.

PLAT OF SURVEY FOR
 LEVI J. MILLER
 LOCATED IN the Northwest Quarter of
 Section 17, T-9, R-4, Walnutcreek
 Township, Holmes County, Ohio
 SCALE 1 in. = 100 ft. DATE 10/4/85

BAIR & GOODIE SURVEYING, Inc.
 153 No. Broadway NEW PHILADELPHIA, OHIO
 TELEPHONE (216) 339-2552
 I, THE UNDERSIGNED, HEREBY CERTIFY THAT THIS PLAT IS TRUE AND CORRECT.
Charles R. Goodie
 REG. SURVEYOR NO. 15521