

MAP OFFICE COPY

MAP OF SURVEY OF
51.088 ACRES
RICHLAND TOWNSHIP
S.W. QTR. SEC. 6
T-8, R-8
HOLMES COUNTY, OHIO

SURVEY FOR:
AVIS BLUM
12.174 T.R. 30
GLENMONT, OHIO

51.088 AC.

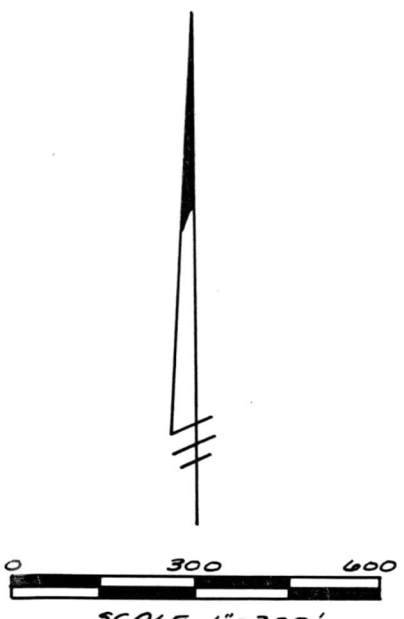

R. RECORD DISTANCE
M. MEASURED DISTANCE

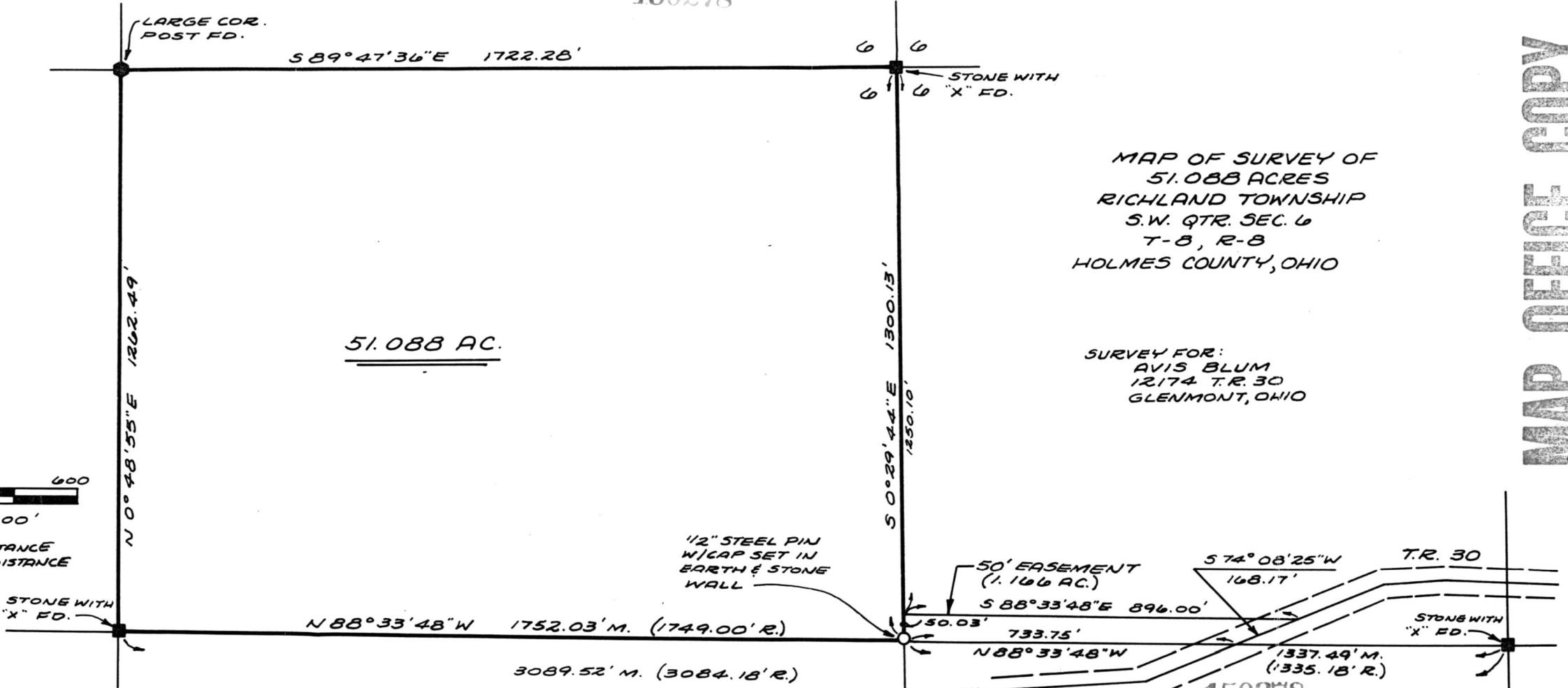

JOB NO. P 85891

Any information or data on this drawing is not intended to be suitable for reuse by any person, firm or corporation or any others on extensions of this project or for any use on any other project. Any reuse without written verification and adaptation by the Engineer, Architect or Surveyor for the specific purpose intended will be at the users sole risk and without liability or legal exposure to the Engineer, Architect or Surveyor.

SURVEYOR'S CERTIFICATION - We hereby certify this plat was prepared from a survey made by the office of Lester H. Poggemeyer, P.E., Inc. Engineers-Architects-Surveyors, and is correct to the best of my knowledge and belief.

All distances are in feet and decimals thereof. Bearings are based on an assumed meridian and are used for angular measurement only.

Robert A. Dorner 1/08/86

Robert A. Dorner P.S.#6943
LESTER H. POGGEMEYER, P.E., INC. ENGINEERS-ARCHITECTS-PLANNERS
2098 PORTAGE ROAD WOOSTER, OHIO

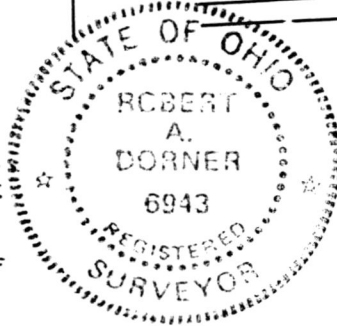

Rec'd. FEB 7 1986 AT 10:02 O'CLOCK AM
Recorded Feb. 7, 1986 Holmes Co. Ohio Fee: \$5.00
Plat Vol. 10 Deed Vol. 230- Pg. 217
Richard Brown

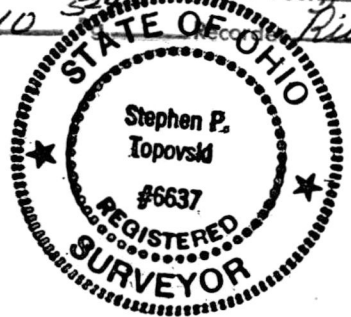

Stephen P. Topovski
STEPHEN P. TOPOVSKI, P.S.#6637
REVISION OF SURVEY DATED 10/9/84

VOL 10 PAGE 524

