

MAP OFFICE COPY

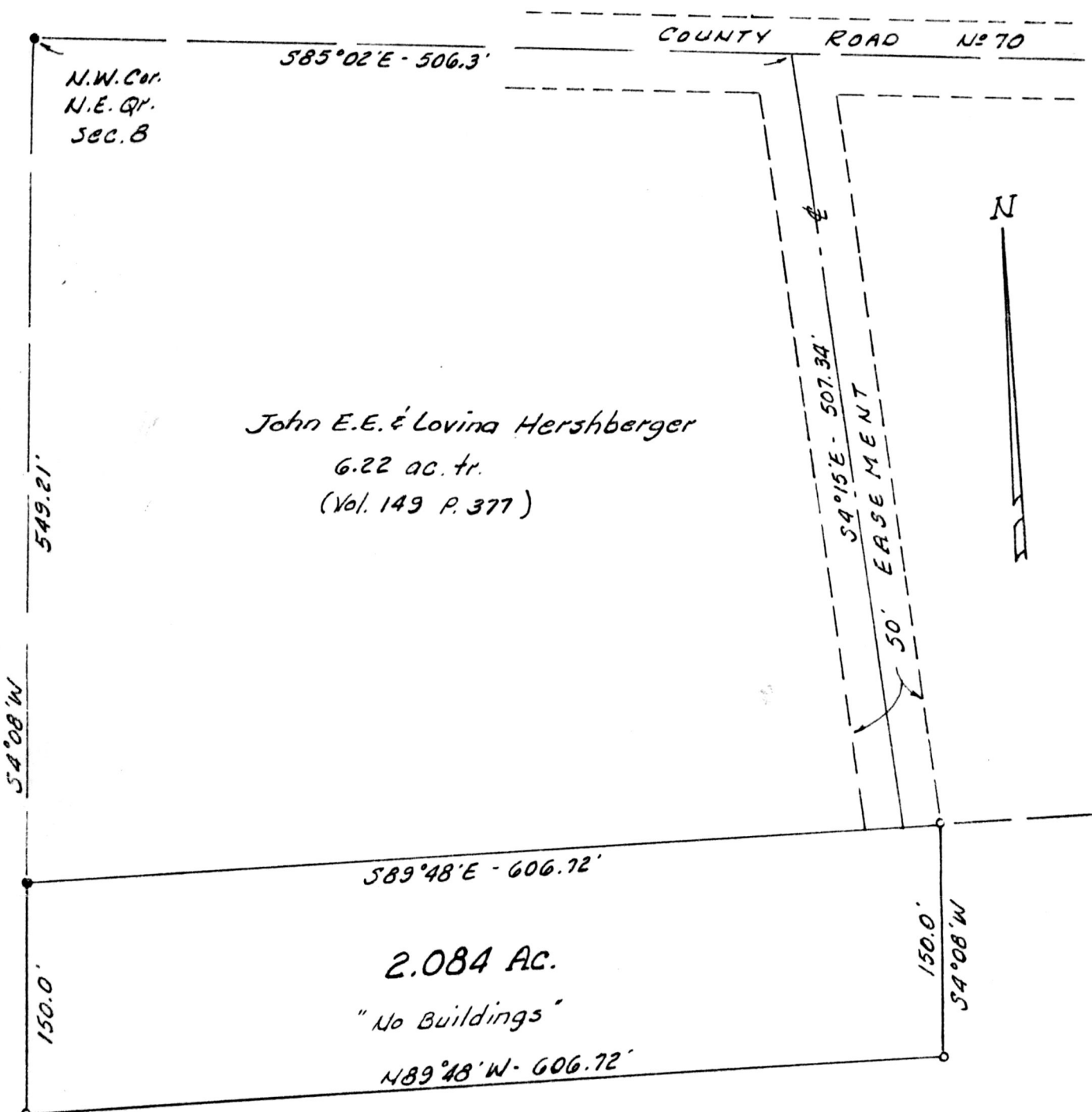

149963

REC'D. JAN 2 1986
 AT 1:34 O'CLOCK PM
 RECORDED January 3, 1986
Plot VOL 10 PG.

Joe D. & Elizabeth Erb
 14.643 ac. tr.
 (Vol. 210 P. 259)

Holmes Co. Ohio Fee: 5.00
Richard Green Recorder
 Deed Vol 229-Pg. 905 & 907

- - denotes Iron pipe or bar (found)
- - denotes Iron pin (set)

Note: Bearings are oriented to the 14.643 acre tract. Iron pins indicated (set) are 5/8" iron bars with plastic cap stamped Bair & Goodie.

PLAT OF SURVEY FOR

ELI J. HERSHBERGER

LOCATED IN the Northeast Quarter of
 Section 8, Township 8, Range 5,
 Clark Township, Holmes County, Ohio

SCALE 1 in. = 100 ft. DATE 11/13/85

BAIR & GOODIE SURVEYING, Inc.

153 No. Broadway NEW PHILADELPHIA, OHIO
 TELEPHONE (216) 339-2552

I, THE UNDERSIGNED, HEREBY CERTIFY THAT THIS PLAT IS TRUE AND CORRECT.

Charles R. Goodie
 REG. SURVEYOR NO. 5521

Revised 12/17/85