

MAP OFFICE COPY

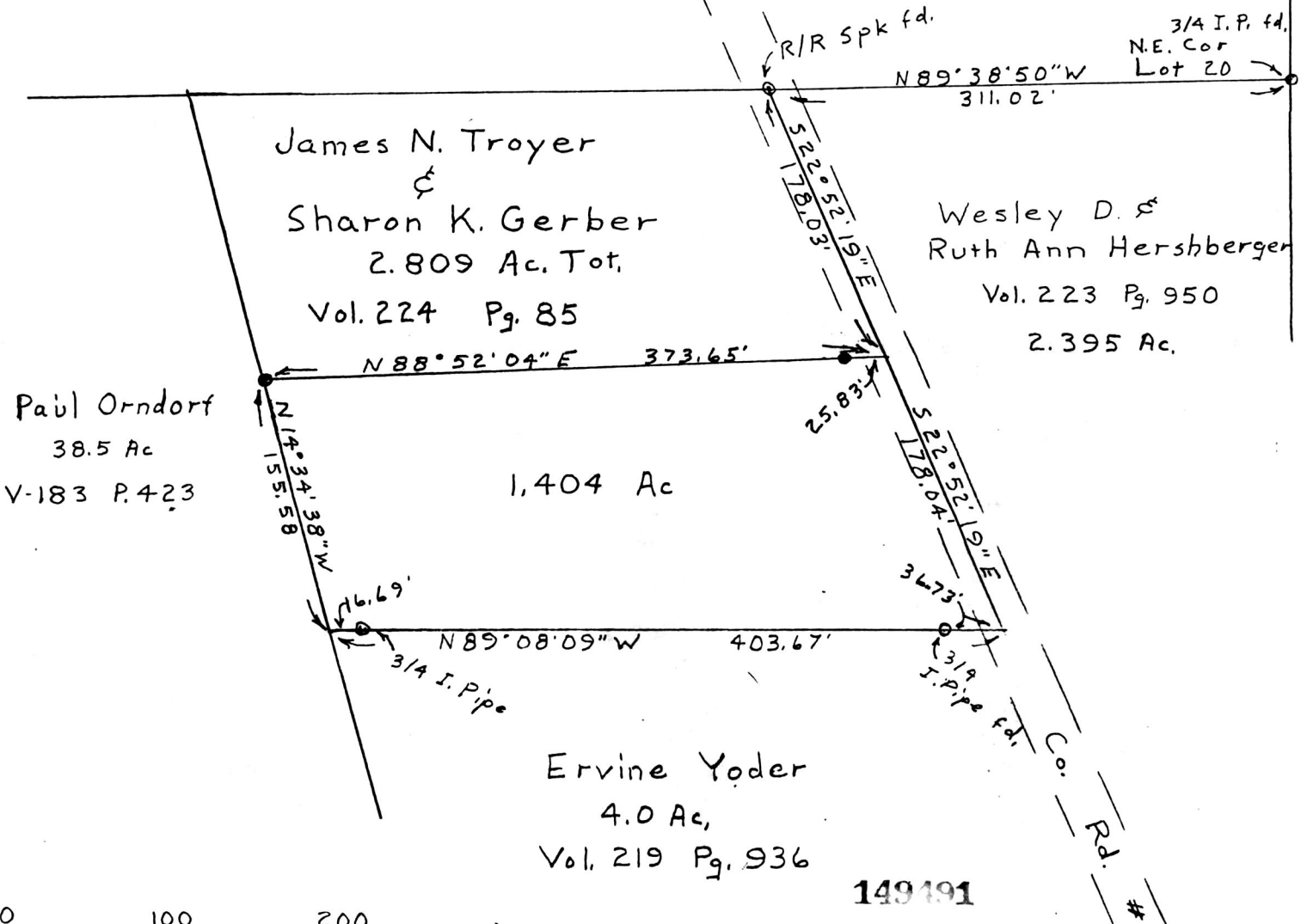

0 100 200

Denotes 5/8" Iron Pin Set ●  
 Denotes Iron Pin Fund  
 Bearings are Oriented To 2.809 Ac. Tract  
 Documents used were deeds, Vol. & Pgs. as shown

Rec'd NOV 27 1985 AT 1:24 O'CLOCK  
 Returned Dec. 2, 1985 Holmes Co. Ohio Fees \$5.00  
 Plat Vol. 10 Pg. 502 Recorder Richard Hansen  
 Deed Vol. 229-Pg. 538

**PYLE SURVEYING**  
 PROFESSIONAL LAND SURVEYORS OF OHIO

116 S. Broadway  
 P.O. Box 149  
 NEW PHILADELPHIA, OHIO 44663  
 Phone: 216/364-2277

**Plat of Survey for**

James Troyer & Sharon Gerber  
 Located in Lot 20 3rd Qtr, T-10, R-4  
 Paint Twp. Holmes Co., O.

**CERTIFICATE OF SURVEYOR**

I, the undersigned, hereby certify that this map is true and correct to the best of my knowledge and belief.

*John P. Pyle*

Registered Surveyor No. 6533

Scale 1" = 100' Date Oct. 1985