

R.W.G.

148714

HARDY TOWNSHIP W. 79.83  
LOT 32 1ST QTR. T. 9N. R. 7W  
HOLMES COUNTY, OHIO

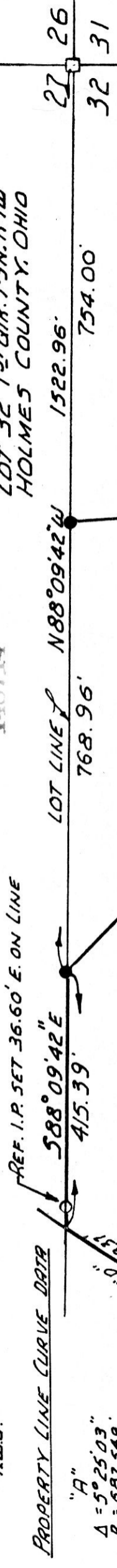

PROPERTY LINE CURVE DATA

"A"  
 $\Delta = 5^{\circ}25'03''$   
 $R = 687.549'$   
 $T = 32.529'$   
 $L = 65.01'$   
 $CH = 64.99'$   
 $Brg. N4^{\circ}27'14''W$

"B"  
 $\Delta = 19^{\circ}30'00''$   
 $R = 587.649'$   
 $T = 100.977'$   
 $L = 200.00'$   
 $CH = 199.04'$   
 $Brg. N9^{\circ}19'29''E$

"C"  
 $\Delta = 10^{\circ}30'00''$   
 $R = 1091.348'$   
 $T = 100.28'$   
 $L = 200.00'$   
 $CH = 199.72'$   
 $Brg. N24^{\circ}50'56''E$

"D"  
 $\Delta = 3^{\circ}18'50''$   
 $R = 3274.045'$   
 $T = 94.710'$   
 $L = 189.37'$   
 $CH = 189.34'$   
 $Brg. N31^{\circ}06'54''E$

NOTE: DISTANCE ALONG S.R. 83 ARE ALONG THE EXISTING PAVEMENT

10.793 Ac.  
 BETTY LOU LAUBER  
 DEED VOL. 151 PAGE 517

588°09'42"E  
 415.39'  
 544°34'14"E  
 746.08'  
 514°38'39"W  
 452.22'  
 282.99'  
 588°09'27"W  
 506.93'  
 N84°34'22"W  
 49.11'  
 546°03'42"W  
 49.11'

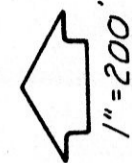
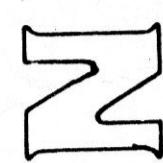

I CERTIFY THIS SURVEY TO BE CORRECT TO THE BEST OF MY KNOWLEDGE.

COMPLETED 12-7-83

*Ray W. Gasbarre*  
 RAY W. GASBARRE P.S. 4153  
 R.W. GASBARRE & ASSOC. INC.  
 P.O. BOX 44, WOODSTER, OHIO 44691

- - STONE COR. FD. G.V. MENEZ
- - IRON COR. FD.
- - 5/8" x 30" CAPPED REBARS SET

148714

27 26  
32 31  
32 31  
37 36

Rec'd SEP 27 1985 AT 2:29 O'CLOCK P.M.  
 Recorded Sept. 30, 1985 Holmes Co. Ohio Fee: \$5.00  
 Plat. Vol. 10 Pg. 480 Recorder *Richard Shannons*  
 Deed Vol. 228-Pg. 891