

148561

- = recovered 3/4" x 30" rebar with aluminum cap
- = recovered 3/4" rebar
- = set 3/4" x 30" rebar with aluminum cap

Deeds: 181/614
 210/425
 110/483

Plat: Wayne Hostetler Allotment
 P.B. 2/ Page 139

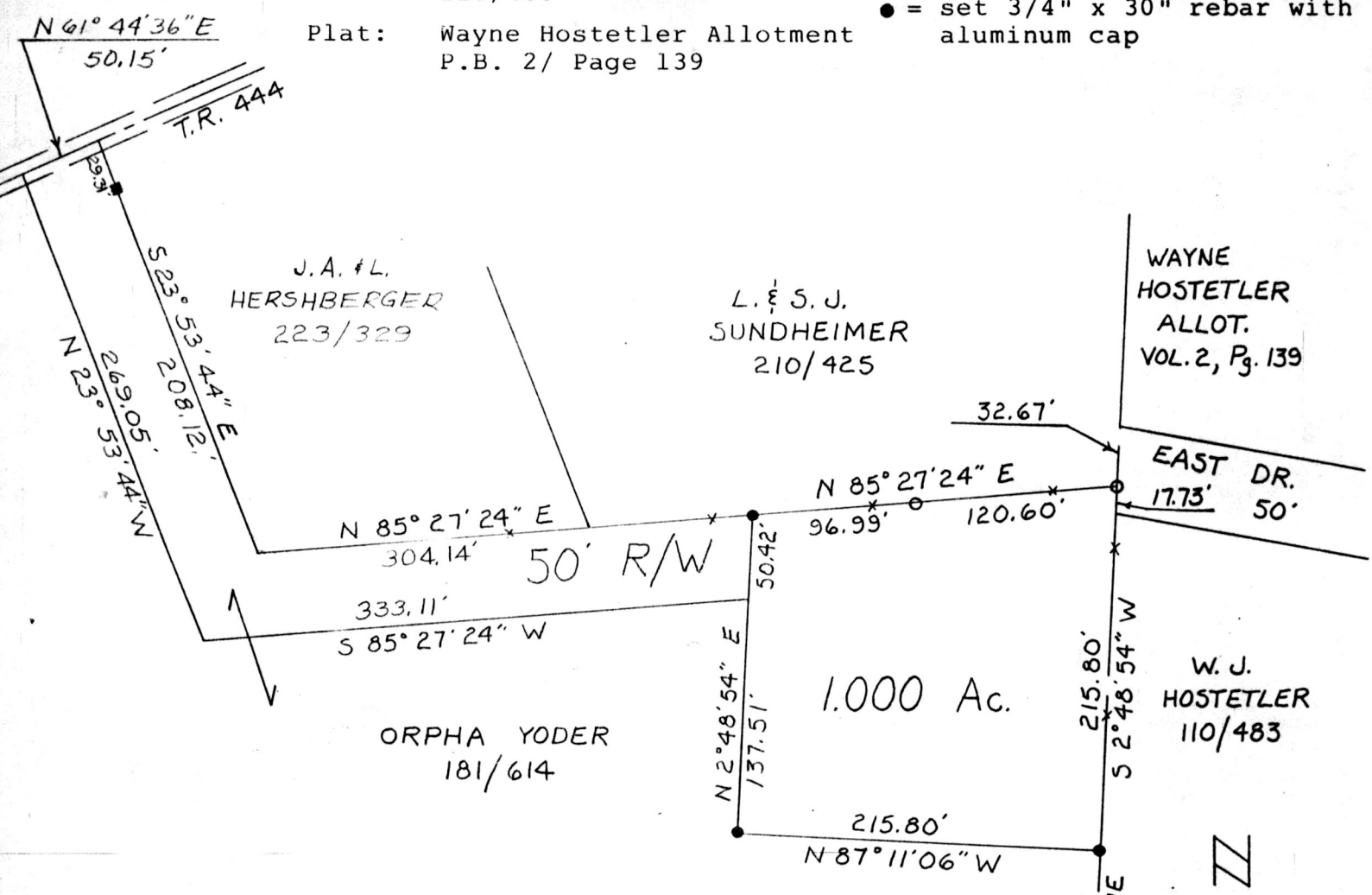

BOUNDARY SURVEY
 FOR
 JAMES YODER
 IN
 SECTION 20
 RANGE 5W, TOWNSHIP 9N
 WALNUT CREEK TOWNSHIP
 HOLMES COUNTY
 OHIO

Scale: 1" = 100' August 27, 1985

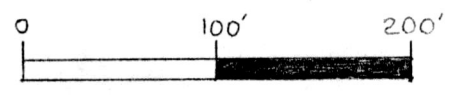

148561

Rec'd. SEP 13 1985 AT 4:11 O'CLOCK PM
 Recorded Sept. 16, 1985 Holmes Co. Ohio Fee: 5.00
 Plat Vol. 10 Pg. 476 Recorder Richard Brown
 Deed Vol. 228 - Pg. 751

S.E. COR.
 N.W. QTR.
 SEC. 20

HALF SECTION LINE

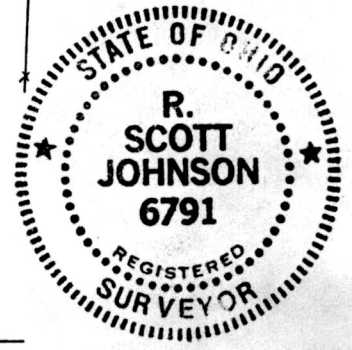

MAP OFFICE COPY

Prepared By
G.A. STEWART INC.
 450 S. 4th Street (614) 622-2783
 COSHOCTON, OHIO 43812

R. Scott Johnson
 Registered Surveyor #6791

Bearings based on Deed 176/898