

SURVEY PLAT of a 0.689 ACRE PARCEL

SE QUARTER of SECTION 5
T-13-N, R-13-W
Prairie Township
HOLMES COUNTY, OHIO

Grantor: Joseph L. & Nancy L. Hosfeld
Deed Vol. 151, Pg. 371

- - Iron Pipe Or Pin Fd.
- ▲ - Nail Fd.
- - RR Spike Set In Roadway
- △ - 5/8"x15" Rebar Set In Roadway
- - 5/8"x30" Rebar With Yellow Plastic Cap Marked RUDOLPH Set 6449

Scale: 1" = 100'

Reference Surveys

- Surv. Rec. Vol. 2, Pg. 366
- Plat Vol. 4, Pg. 11
- Plat Vol. 4, Pg. 122
- Plat Vol. 9, Pg. 1

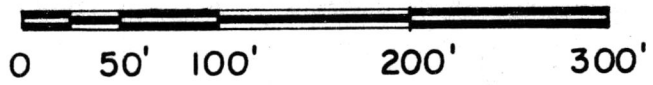

Certify This Survey And Plat To Be Correct
To The Best Of My Knowledge.

Date 6-10-85 *Ronald G. Rudolph*

Ronald G. Rudolph - P. S. No. 6449
 R. G. RUDOLPH SURVEYING, Inc.
 405 West Liberty St.
 Wooster, Ohio 44691
 Job No. 1829

148183

Rec'd. Aug. 16, 1985 AT 12:02 O'CLOCK P. M.
 Recorded Aug. 19, 1985 Holmes Co. Ohio Fee: \$5.00
 Plat Vol. 10 Pg. 463 Recorder *Richard M. ...*
 Deed Vol. 228-Pg. 430

Twp. Rd. 323

863.53 Rec. & Used

S-01°00'00"-W
577.15'

N-01°00'00"-E
146.79'

349.9' rec.
Qtr. Section Line

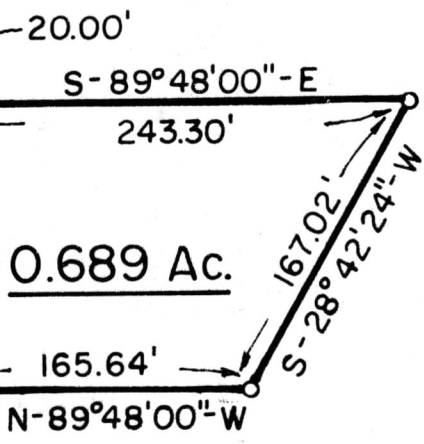

Co. Rd. 329

MAP OFFICE COPY