

10 P. 436

SURVEY FOR
CHARLES C. McFADDEN
RICHLAND TOWNSHIP, HOLMES COUNTY, OHIO
RANGE 9, TOWNSHIP 8, SECTION 23, U.S.M.L.

147671

Scale 1" = 100' Date JUNE 17, 1985 P.B. _____ P. _____ D.V. 223 P. 221 Lot No. _____
108 37

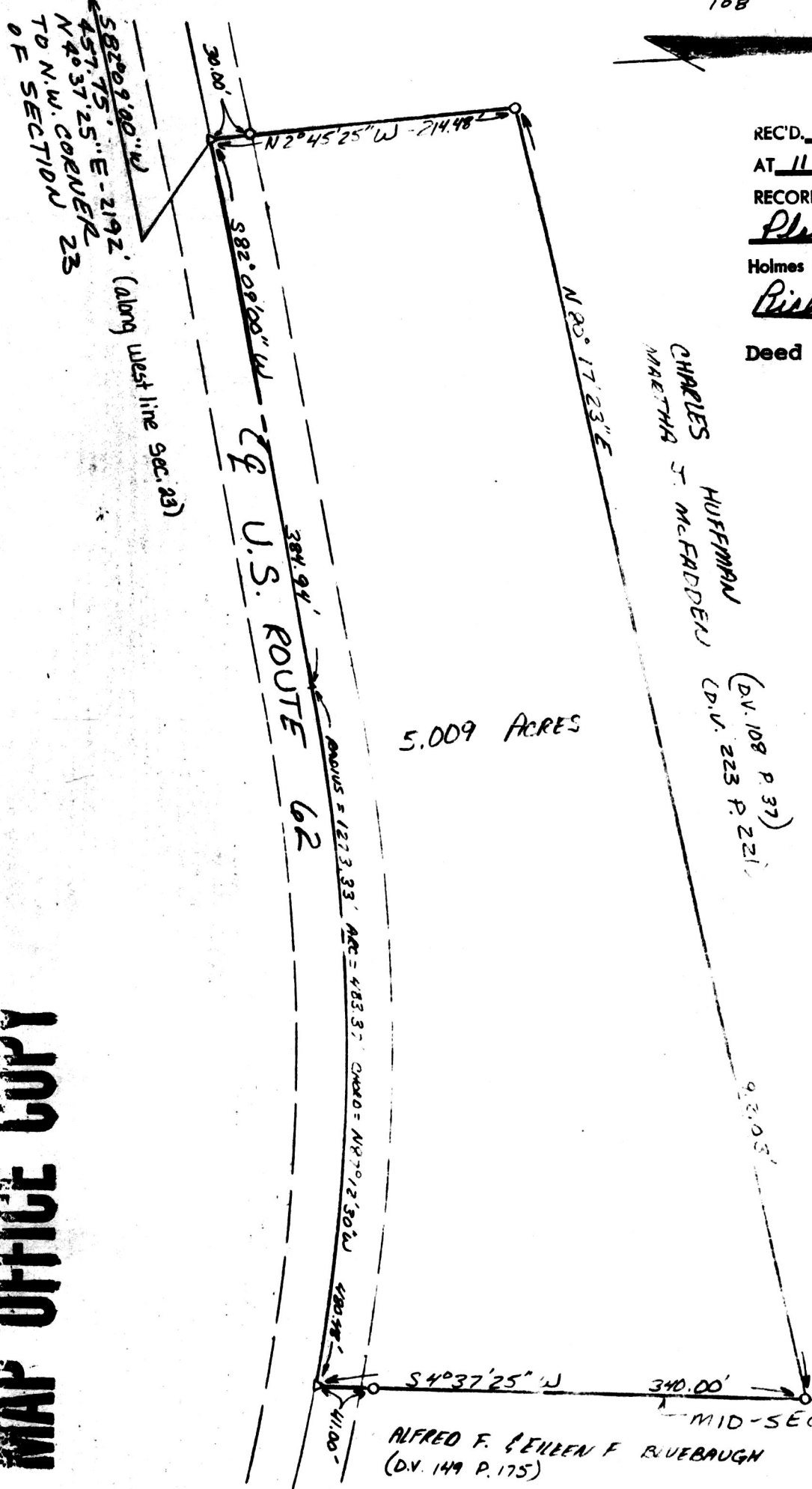

147671
 REC'D. JUL 5 1985
 AT 11:57 O'CLOCK A.M.
 RECORDED July 8, 1985
Plot VOL 10 PG. 436
 Holmes Co. Ohio Fee: 5.00
Richard Weaver Recorder
 Deed Vol. 227-Pg. 914

CHARLES C. McFADDEN
 MAETHA HUFFMAN
 J. McFADDEN
 (D.V. 108 P. 37)
 (D.V. 223 P. 221)



LEGEND
 O 3/4" IRON PIN
 O P.K. NAIL

MAP OFFICE COPY

I hereby certify that the foregoing drawing was prepared from an actual survey of the premises.

Drawn by E.E.

Samuel W. Vance
Registered Surveyor No. 6553