

WM. TERRY BURKEY SURVEYING

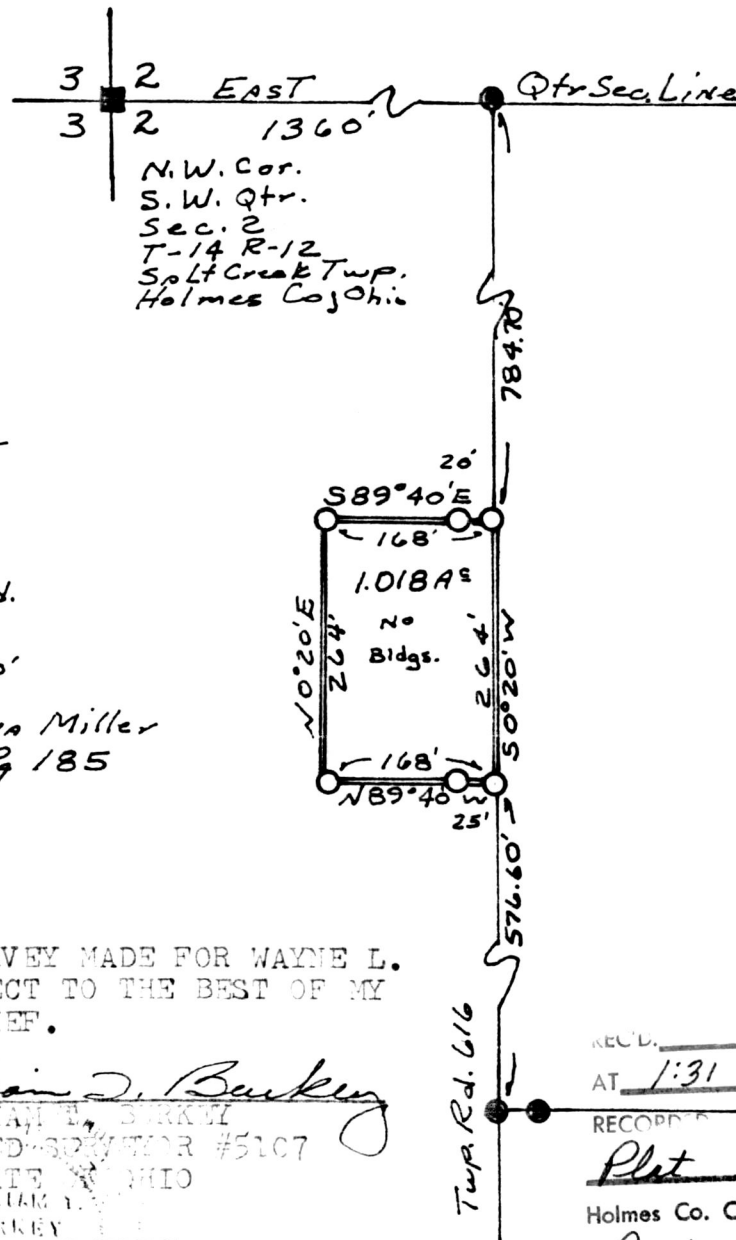

MILLER TO MILLER SURVEY
S.W. QUARTER SECTION 2
TOWNSHIP 14 RANGE 12
SALT CREEK TOWNSHIP
HOLMES COUNTY, OHIO
COMPLETED MARCH 9, 1985



- Pin Set
- Pin Fd
- Stone Fd.

Scale 1" = 200'

Levi H. & Anna Miller
V-162 Pg 185

146945

I CERTIFY THIS SURVEY MADE FOR WAYNE L. MILLER TO BE CORRECT TO THE BEST OF MY KNOWLEDGE AND BELIEF.

SIGNED William J. Burkey

WILLIAM J. BURKEY
REGISTERED SURVEYOR #5107
STATE OF OHIO
WILLIAM J. BURKEY
SURVEYING

REC'D. MAY 10 1985
AT 1:31 O'CLOCK PM
RECORDED May 13, 1985
Plot VOL. 10 PG. 406
Holmes Co. Ohio Fee: 5.00

Richard Krause Recorder
Ray Ellis

Deed Vol. 227-Pg. 138

MAP OFFICE COPY