

Washington

S.W. QTR. OF SECTION 25
T-20N ; R-15W
HOLMES COUNTY, OHIO

PART OF OAK GROVE ALLOT.
AS RECORDED IN PLAT BK. 4
PAGE 89.

• - Iron Pins Found

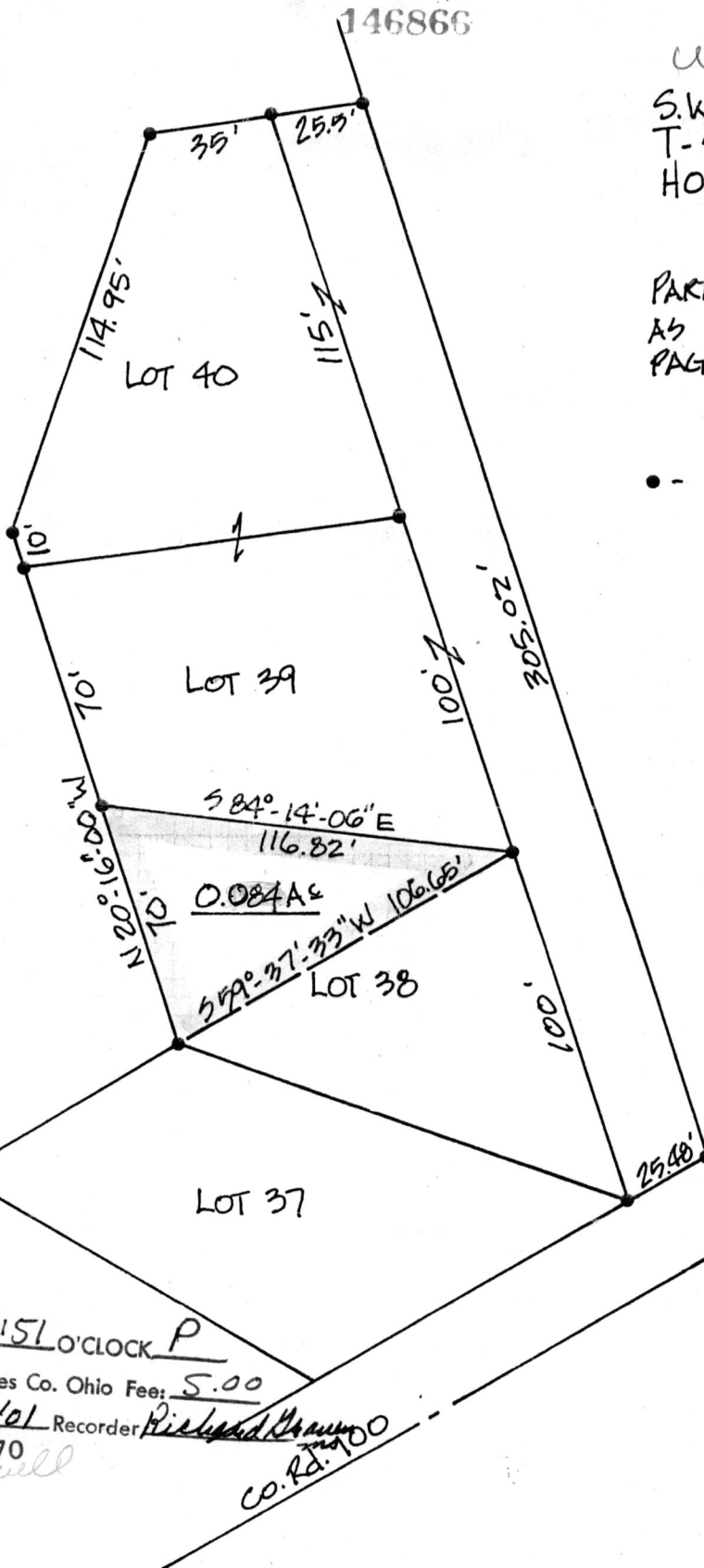

MAP OFFICE 0071

146866

146866

Rec'd. MAY 3 1985
Recorded May 6, 1985
Plat Vol. 10 Pg. 401
Deed Vol. 227-Pg. 70
AT 1:51 O'CLOCK P
Holmes Co. Ohio Fees: 5.00
Recorder Richard H. ...
CO. Rd. 100

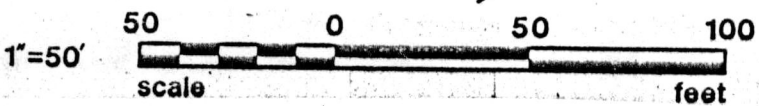

GEORGE C. MULLET
Engineer & Land Surveyor
4382 WILSON DRIVE
WOOSTER, OHIO 44691

March 19, 1985

I certify this survey to be correct to the best of my knowledge.

George C. Mullet
George C. Mullet, Reg. Sur. #5796

Acceage Revised 4-15-85 - GC Mullet