

WM. TERRY BURKEY SURVEYING

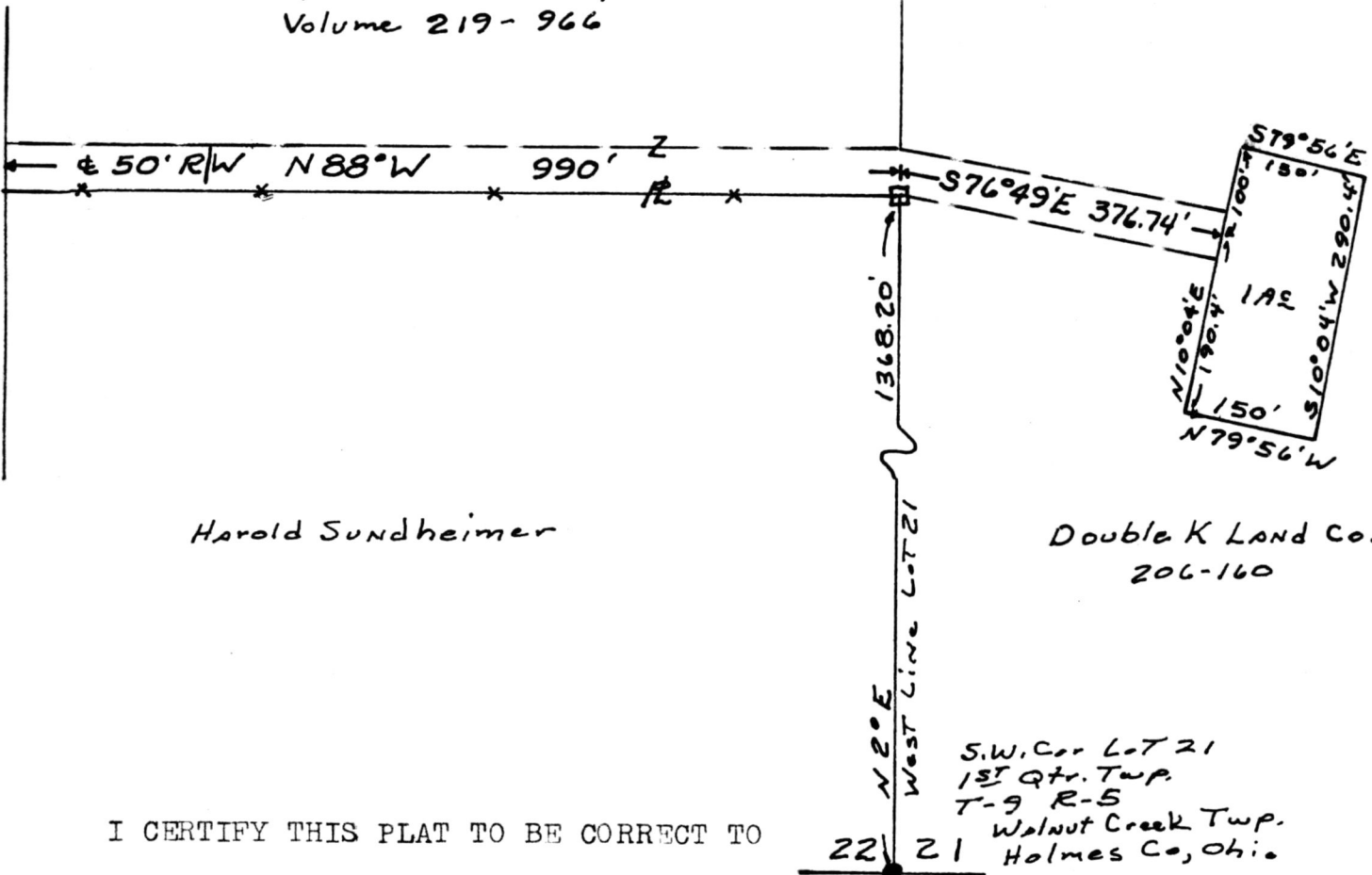

PLAT SHOWING A 50' EASEMENT THRU THE LANDS OF THE DOUBLE K LAND COMPANY AND ADEN AND DIANA SUE KAUFMAN SITUATED IN LOTS 21 AND 22, FIRST QUARTER TOWNSHIP, TOWNSHIP 9, RANGE 5, WALNUT CREEK TOWNSHIP, HOLMES COUNTY, OHIO. MARCH 16, 1985

*Aden & Diana Sue Kaufman
Volume 219-966*



Harold Sundheimer

Double K Land Co.
206-160

I CERTIFY THIS PLAT TO BE CORRECT TO THE BEST OF MY KNOWLEDGE.

SIGNED *William T. Burkey*
WILLIAM T. BURKEY
REGISTERED SURVEYOR #5107
STATE OF OHIO

146728



MAP OFFICE COPY

REC'D. APR 22 1985
AT 3:20 O'CLOCK PM
RECORDED April 23, 1985
Plot VOL 10 PG. 393
Holmes Co. Ohio Fee: 5.00
Richard Greiner Recorder
Deed Vol. 226-Pg. 935