

146486

MAP OFFICE COPY



1" = 50'

o I.P. denotes 5/8" rebar

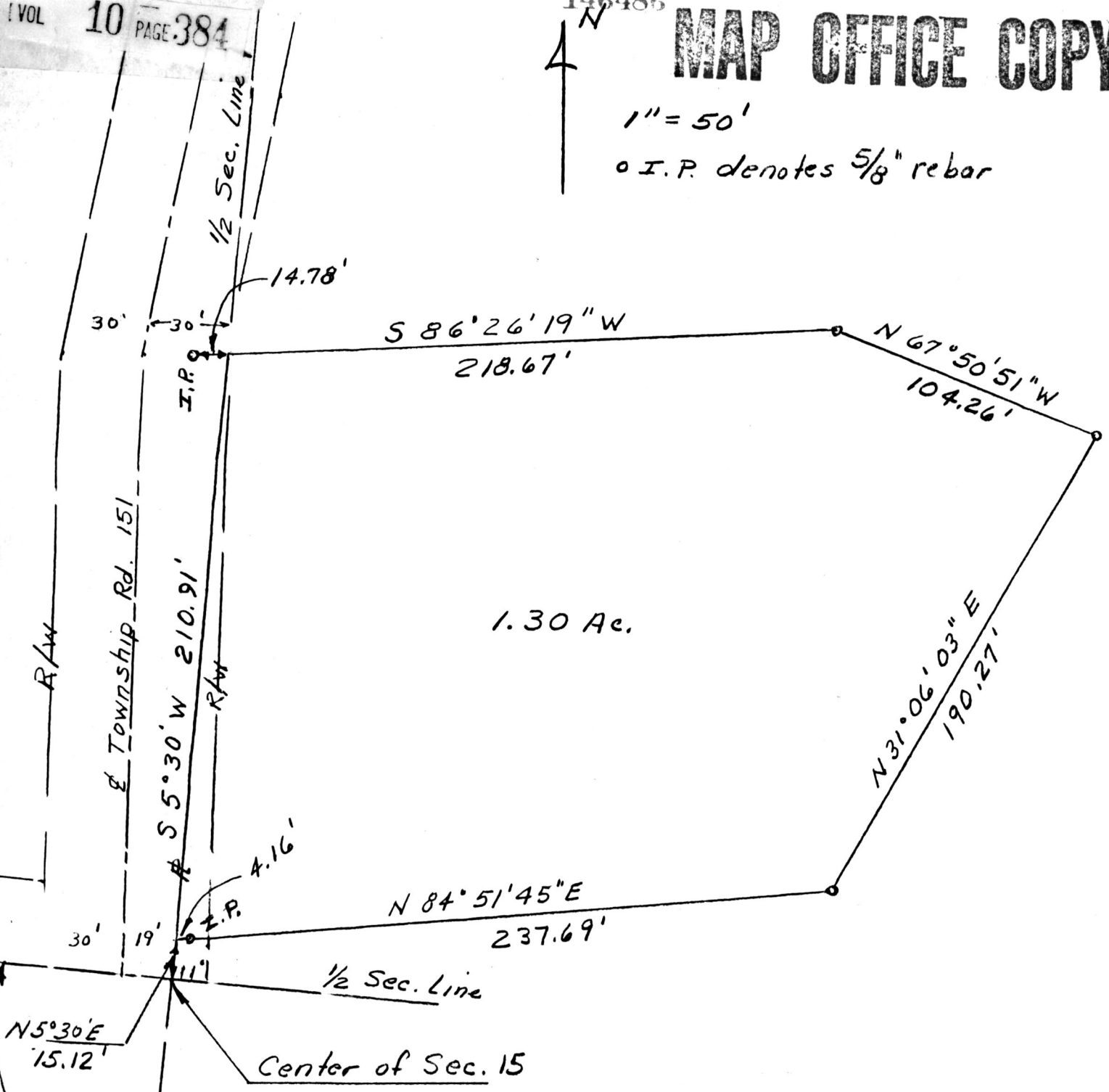

Situated in the northeast Quarter of Sec. 15
 Township 8 North and Range 5 West of
 Clark Township, Holmes County, Ohio

Parent Tract: Owner: Henry and Edna Nisley
 20.07 Acres

Surveyed by: Loren C. Camp
 Loren C. Camp

Registration No S-5843

Date: December 31, 1984

146486

APR 1 1985
 Recorded April 2, 1985 Holmes Co. Ohio Fee: 5.00
 Plot Vol. 10 Pg. 384 Recorder: Richard
 Deed Vol. 226-Pg. 734