

Note: V160P559 describe an easement meant to be the one in use and physically well established. It, however, is not in the location of the physically established easement and does not meet C.R. 120 properly.

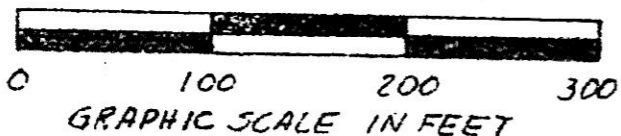
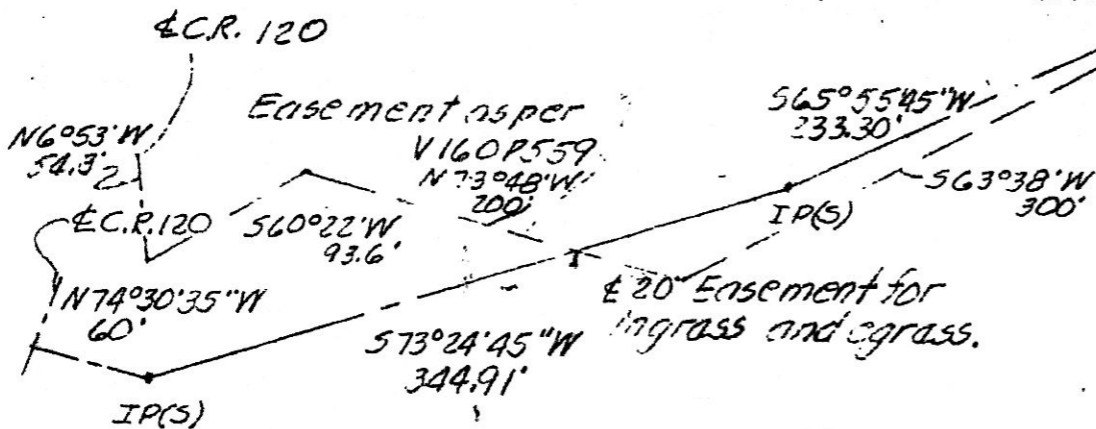

PLAT OF A SURVEY FOR
ELI B. YODER
KNOWN AS PART OF Lot 38, 3rd
Qtr., T9N, R5W of Berlin Twp.,
Hol. Co., Ohio.
Robert L. Kasnar P.S. 5193
P.E. 28820
8/24/82

146317

MAR 18 1985

AT 4:25 O'CLOCK PM

Recorded MAR. 19, 1985 Holmes Co., Ohio Fee: 5.00

Plat Vol. 10 Pg. 379 Recorder Richard M. ...

Deed Vol. 226-Pg. 533

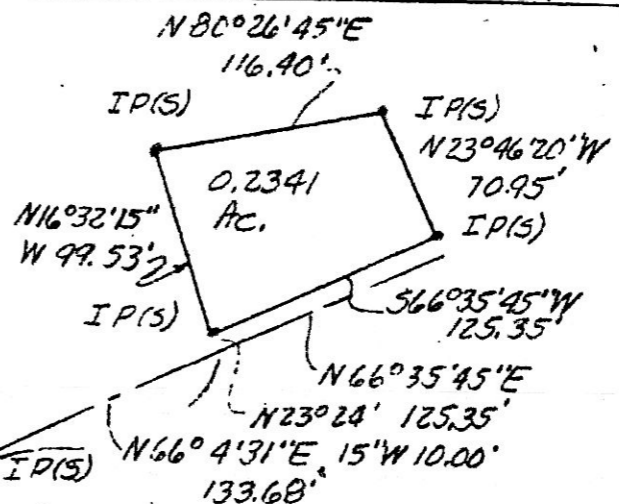

Lot 38, 3rd Qtr.
T9N, R5W of
Berlin Twp.,
Hol. Co., Ohio
0.2341 Acres is part of
V157P533.

