

145497

LOT 21 N.E. COR. LOT 21

# MAP OFFICE COPY

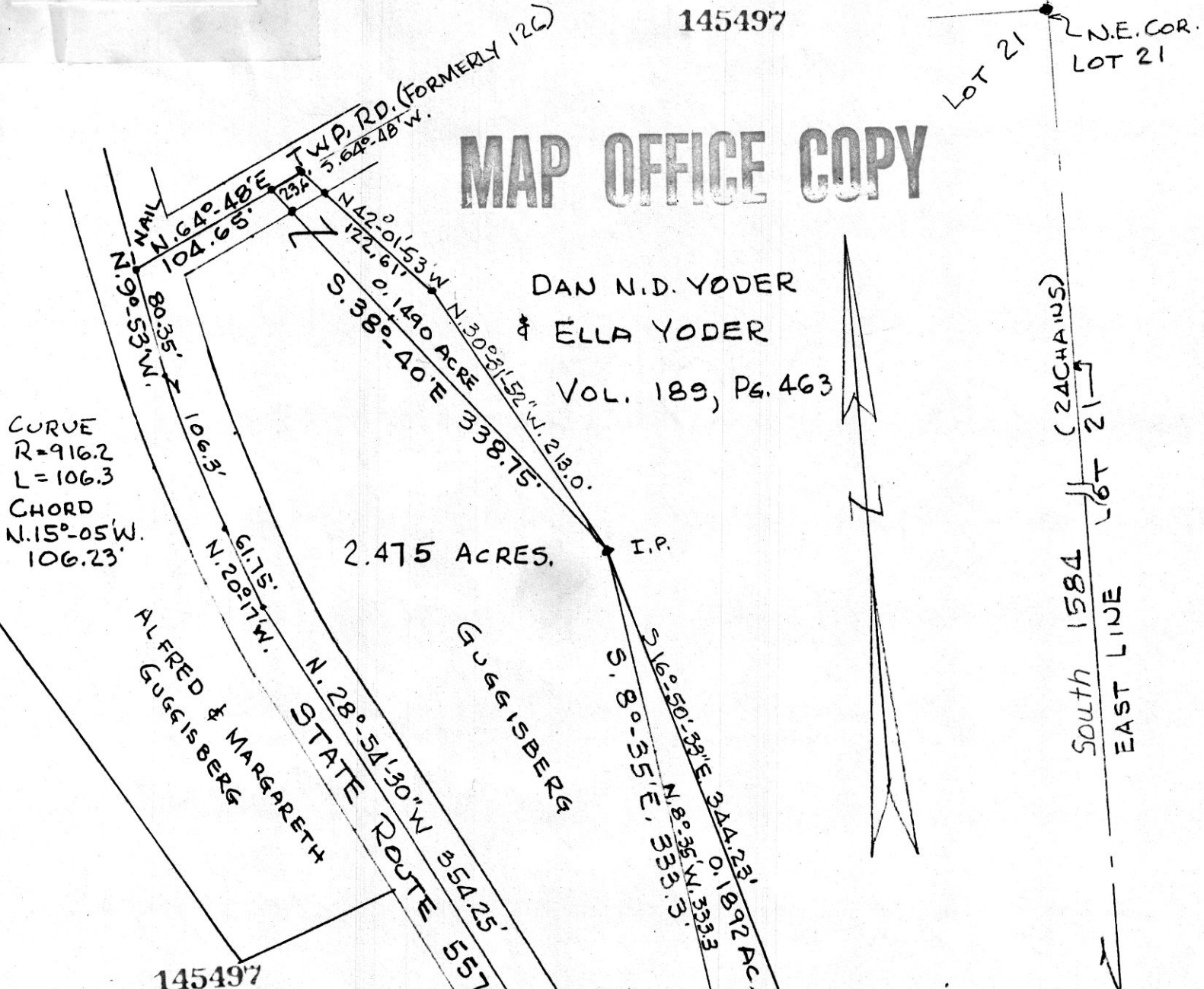

CURVE  
 R=916.2  
 L=106.3  
 CHORD  
 N. 15°-05' W.  
 106.23'

DAN N.D. YODER  
 & ELLA YODER  
 VOL. 189, Pg. 463

2.475 ACRES. I.P.

ALFRED & MARGARETH  
 GUGGISBERG

GUGGISBERG

STATE ROUTE 557  
 N. 28°-54'30" W 554.25'

(24 CHAINS)  
 SOUTH 1584  
 EAST LINE

DEC 26 1984  
 Rec'd. AT 3:29 O'CLOCK PM  
 Recorded Dec. 27 1984 Holmes Co. Ohio Fee 5.00  
 Plot Vol. 10 Pg. 358 Recorder Richard  
 Deed vol. 225 Pg. 858

122.0' 50.0' 332.9'  
 N. 89°-53' W. S. 89°-53' W  
 NAIL DAVID AND MARY MILLER

PLAT OF A SURVEY OF A PART OF LOT No. 21,  
 FOURTH QUARTER OF TOWNSHIP 9, RANGE 6, OF  
 THE CONNECTICUT WESTERN RESERVE SCHOOL  
 LANDS, BERLIN TOWNSHIP, HOLMES COUNTY, OHIO  
 TO CONVEY A PARCEL FROM DAN N.D. YODER AND  
 ELLA YODER TO ALFRED AND ANN MARGARETH GUGGISBERG.  
 SCALE - 1"=100'  
 APRIL 11, 1978  
 R.H. HUNSINGER, #3685, REGISTERED SURVEYOR.



REVISED MARCH 19, 1983 TO SHOW 0.1490 ACRE PARCEL

CONVEYED BY YODER TO GUGGISBERG

REV. 11-26-84 TO SHOW 0.1892 ACRE PARCEL CONVEYED BY YODER TO GUGGISBERG