

N.W. Cor.
S.W. Qr.
Sec. 20

S89°17'E - 722'

915.5'
N91°44'

310°43'W
ROAD

TWP.

S2°32'E - 364.5'

N

145264

DEC 5 1984

At 4:01 O'CLOCK PM

Recorded Dec 6, 1984

Holmes Co. Ohio Fee: 5.00

Plat Vol. 10 Pg. 346

Recorder: *Richard [Signature]*

Deed Vol. 225 Pg. 657

Walnut Hills Nursing Home, Inc.

MAP OFFICE COPY

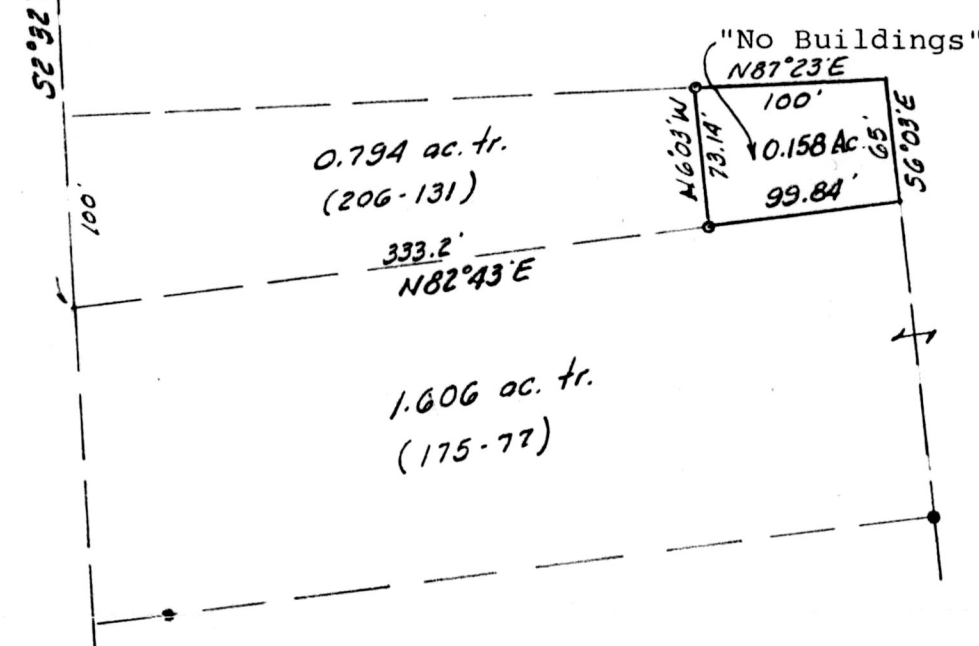

Note: Bearings are oriented to the 1.606 acre tract. Iron pins indicated (set) are 5/8" iron bars with plastic cap stamped Bair & Goodie.

- - denotes Iron Pipe (found)
- o - denotes Iron pin (set)

PLAT OF SURVEY FOR

ELIZA STUTZMAN

LOCATED IN the Southwest Quarter of
Section 20, Township 9, Range 5,
Walnutcreek Township, Holmes County

SCALE 1 in. = 100 ft DATE 11/23/84

BAIR & GOODIE SURVEYING, Inc.

153 No. Broadway • NEW PHILADELPHIA, OHIO
TELEPHONE (216) 339-2552

I, THE UNDERSIGNED, HEREBY CERTIFY THAT THIS PLAT IS TRUE AND CORRECT.

Charles R. Goodie
REG. SURVEYOR NO. 5521