

9 9 9 9

973.00'

Qtr. Section Line

S-86°30'00"-E

998.03

1971.03'

SURVEY PLAT of a 0.498 ACRE PARCEL

SE QUARTER SECTION 9

T-19-N, R-15-W

Washington Township

HOLMES COUNTY, OHIO

145049

Grantor - George H. & Edgar P. Haudenschild, Etal.

NOV 14 1984

AT 1:16 O'CLOCK PM

Rec'd. Nov. 15, 1984

Holmes Co. Ohio Fee: 5.00

Vol. 10 Pg. 332

Recorder: Richard Brauning

Deed Vol. 225-Pg. 435

- Iron Pipe Fd.
- △ - PK Nail Set
- - 5/8" x 30" Rebar With Yellow Plastic Cap Marked RUDOLPH Set 6449

Ca. Rd. 22

925.93' S-13°10'42"-W

St. Rte. 39 & 60

Scale: 1" = 60'

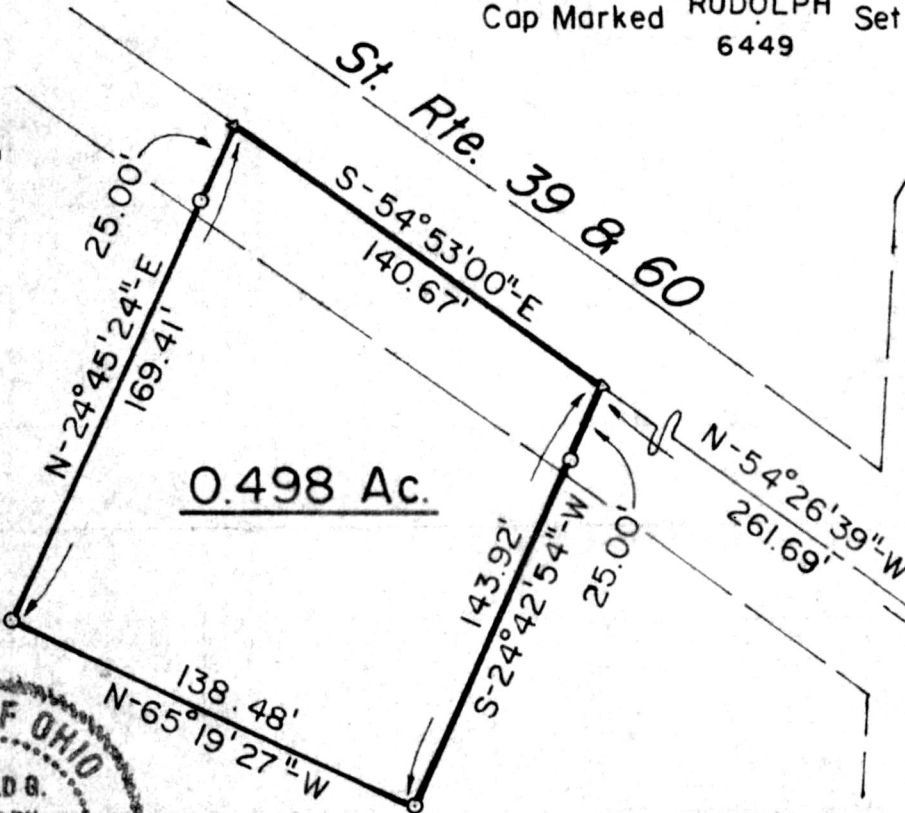

0.498 Ac.

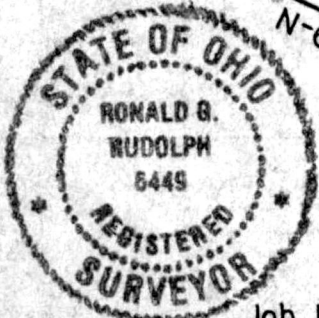

Job No. 1102

I Certify This Survey And Plat To Be Correct To The Best Of My Knowledge.

6-24-83 *Ronald G. Rudolph*

Date Ronald G. Rudolph - Reg. Surv. 6449
 R.G. RUDOLPH SURVEYING, Inc.
 405 W. Liberty St.
 Wooster, Ohio 44691

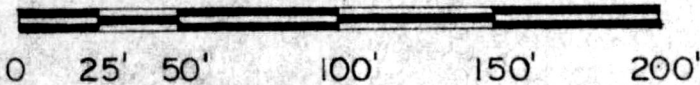

MAP OFFICE COPY