

144960
RIPLEY TOWNSHIP
HOLMES CO., OHIO
W 1/2 OF NE 1/4 SEC. 15
TWP. 17N RANGE 14W

MAP OFFICE COPY

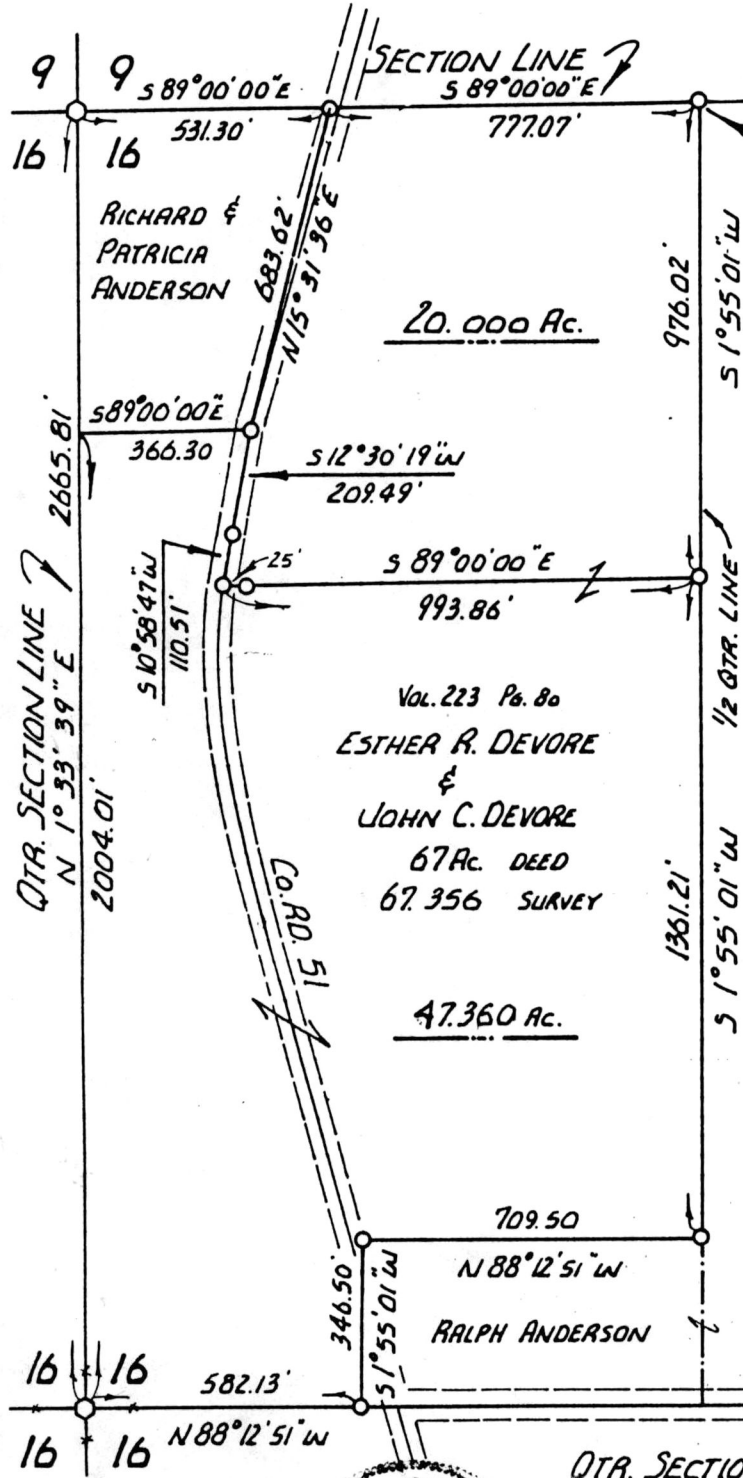

NOTE: OLD POST & GLASS FOUND. RE BAR SET AT SOUTH EDGE POST.

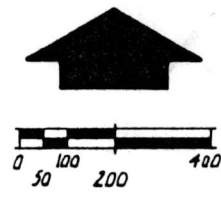

SCALE: 1" = 400'

LEGEND :

- 5/8" REBAR AND IDENTIFICATION CAP SET.
- IRON MONUMENT FOUND.
- STONE MONUMENT FOUND.
- WOOD CORNER POST FOUND.

144960

NOV 5 1984
Recorded Nov. 6, 1984 AT 4:01 O'CLOCK pm
Holmes Co. Ohio Fee: 5.00
Plat Vol. 10 Pg. 329 Recorder Richard Brannon
Deed Vol. 225-Pg. 372
TWP. RD. 521

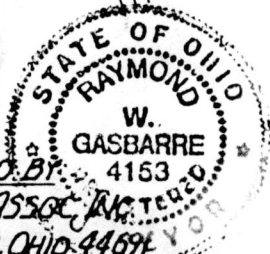

SURVEYED & MAPPED BY:
R.W. GASBARRE & ASSOC. INC.
P.O. BOX 44 WOODSTER, OHIO 44691

I CERTIFY THIS PLAT CORRECT TO THE
BEST OF MY KNOWLEDGE. 10-12-84
Ray W. Gasbarre
RAY W. GASBARRE P.S. 4153

