

MAP OFFICE COPY

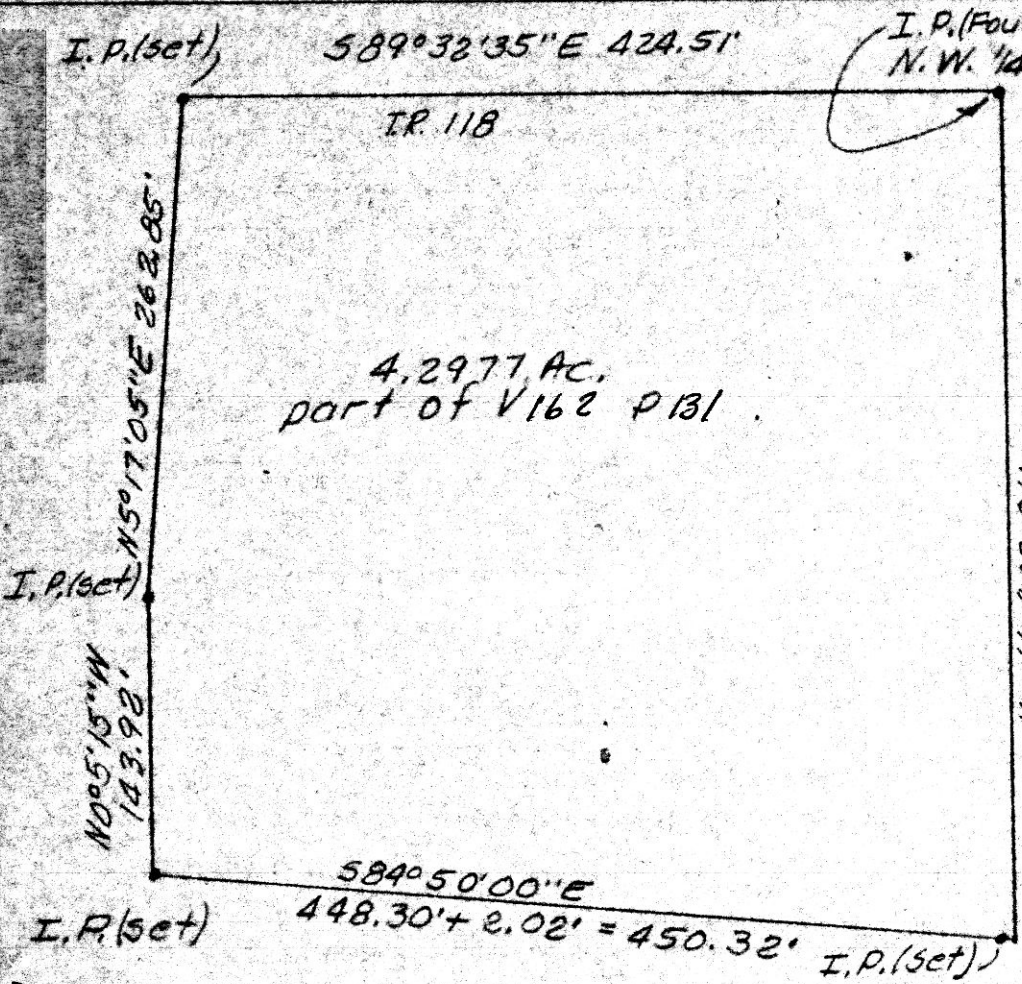
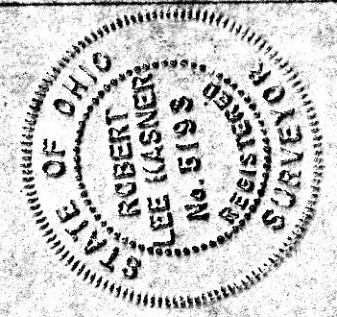

I. P. (Found) at N.E. crnr of W. 1/2 N.W. 1/4 Sec. 20, Twp. 8 N., R. 6 W. of Mechanic Twp., Hol. Co., Ohio.

4.2977 Ac.
part of V162 P131

Known as part of the West 1/2 of the N.W. 1/4 of Sec. 20, Twp. 8 N., R. 6 W., of Mechanic Twp., Hol. Co., Ohio, and as part of V162 P131.

Beginning at an iron pin found (set in 1978) at the N.E. crnr of the W. 1/2 of the N.W. 1/4 Sec 20, in the center of T.R. 118;

thence leaving T.R. 118 and with the East line of the West 1/2 South 442.81' to a point;

thence leaving said East line North 84° 50' 00" West 450.32' to a set iron pin and passing a set iron pin at 2.02';

thence North 0° 05' 15" West 143.92' to a set iron pin;

thence North 5° 17' 05" East 262.85' to a set iron pin in T.R. 118 on the North line of sec 20;

thence with T.R. 118 and the North line of sec. 20 South 89° 32' 35" E 424.51' to the place of beginning and containing 4.2977 acres, but subject to all legal highways.

Survey and description by Robert L. Kasner
P.S. 5193, R.E. 28820, 9127184

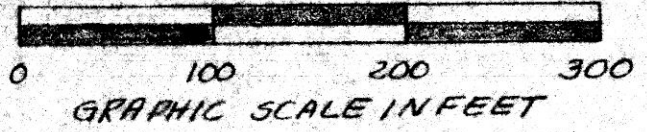

PLAT OF A SURVEY FOR
JOHN E. MILLER
(Grantor)
Known as part of the West 1/2 of the N.W. 1/4 of sec. 20, Twp. 8 N., R. 6 W. of Mechanic Twp., Hol. Co., Ohio.

144645

Rec'd. OCT 10 1984 AT 1:31 O'CLOCK Pm
Recorded OCT 11 1984 Holmes Co. Ohio Fee: 5.00
Plat Vol. 10 Pg. 323 Recorder Richard Brown
Deed Vol. 225 Page 116.