

MAP OFFICE COPY

JOHN D. AND ANNA MILLER

WEST LINE
LOT 7.

SOUTH LINE
LOT 7

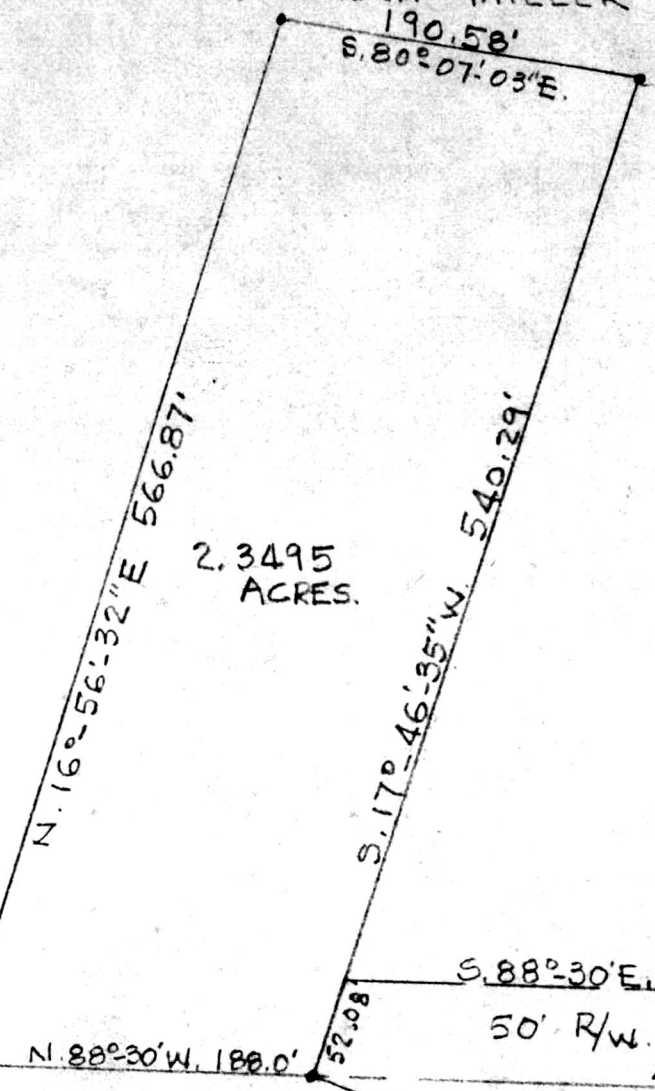

2.3495
ACRES.



S. 88°-30' E. 441.56'

50' R/W. EASEMENT.
434.75'

N. 88°-30' W. 180.0'

N. 88°-30' W.

LOT 3 | 609.41'

LOT 5
PAINT TWP.

S. 24°-41' W.
TWP. HWY 652

T. 10, R. 5
LOT 7

174.66'

STONE
FR.

SE. COR.
LOT 7

PAINT TWP
TWP. LINE

PLAT OF A SURVEY OF A PART OF LOT 7,
 THIRD QUARTER, TWP. 10, RANGE 5, SALT CREEK
 TOWNSHIP, HOLMES COUNTY, OHIO TO CONVEY A
 PARCEL FROM JOHN D. AND ANNA MILLER TO ANDREW MILLER
 SCALE 1"=100'
 R.H. HUNSINGER, #3685, REGISTERED SURVEYOR.
 JUNE 18, 1984 144475



Deed Vol. 224-Pg. 958

Rec'd SEP 24 1984 AT 3:20 O'CLOCK PM

Recorded Sept. 25, 1984 Holmes Co. Ohio Fee 5.00

Plat Vol. 10 Pg. 311 Recorder