

143801

SALT CREEK TOWNSHIP
S.E. QTR. SEC. 6
TWP. 14 RANGE 12
HOLMES COUNTY
OHIO

May 1984

Survey For
Monroe Weaver
Rt. 1
Fredricksburg

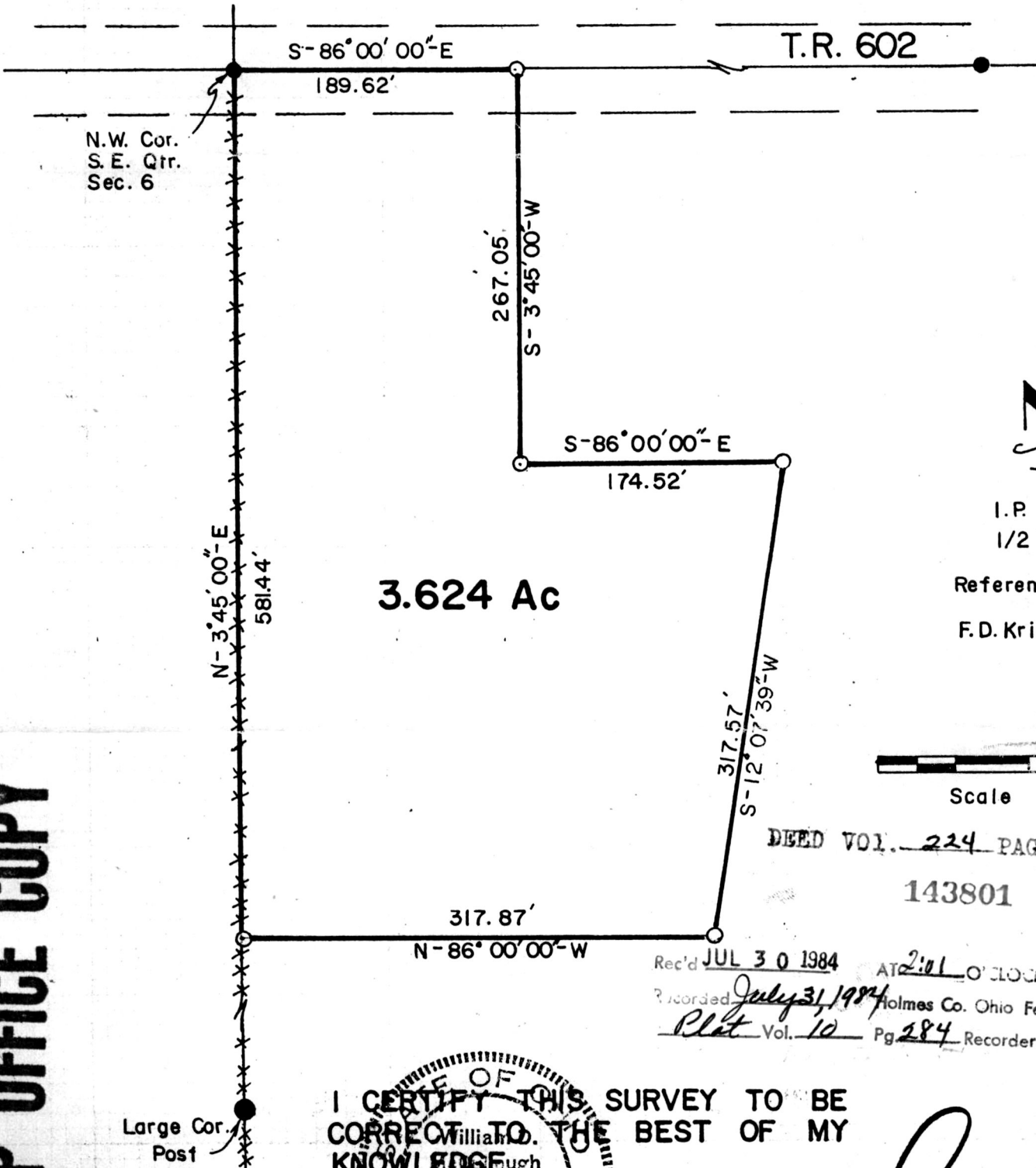

3.624 Ac

T.R. 602

N.W. Cor.
S.E. Qtr.
Sec. 6



I.P. Found
1/2 Rebar Set

Reference Survey
F.D. Krichbaum 19

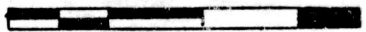

Scale 1"=100'

DEED VOL. 224 PAGE 4/3

143801

Rec'd JUL 30 1984 AT 2:01 O'CLOCK PM
 Recorded July 31, 1984 Holmes Co. Ohio Fee: 5.00
 Plat Vol. 10 Pg. 284 Recorder Richard Weaver

I CERTIFY THIS SURVEY TO BE
 CORRECT TO THE BEST OF MY
 KNOWLEDGE



William A. McCullough
 WILLIAM A. MCCULLOUGH
 258048

MAP OFFICE COPY

Large Cor.
Post