

Twp. Rd. 561

# MAP OFFICE COPY

## SURVEY PLAT of a 0.954 ACRE PARCEL

NW QUARTER SECTION 35

T-14-N, R-13-W

Prairie Township

HOLMES COUNTY, OHIO

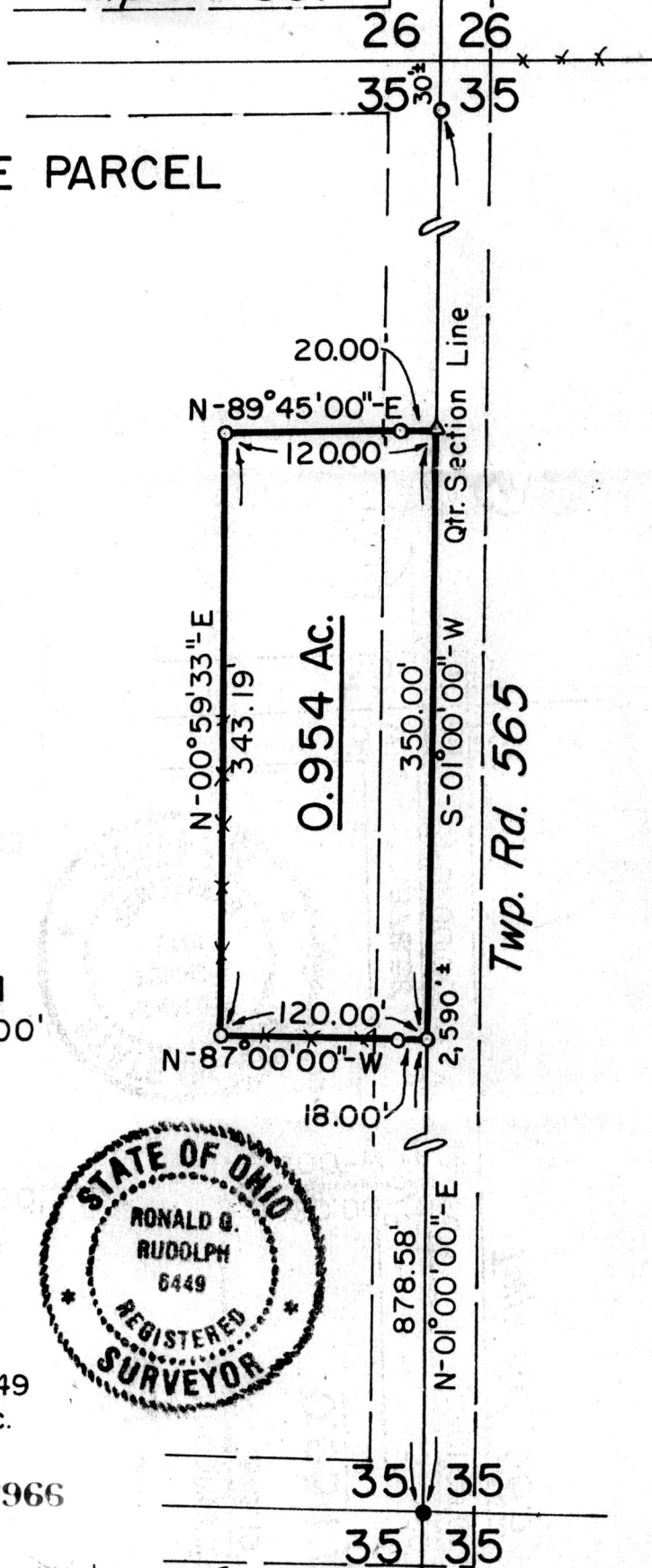

- - 3/4" Iron Pipe Fd.
- △ - RR Spike Set
- - 5/8" 30" Rebar With Yellow Plastic Cap Marked RUDOLPH Set 6449

Reference Suveys

Plat Vol. 8, Pg. 8

Scale: 1" = 100'

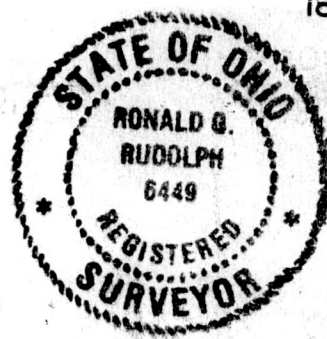
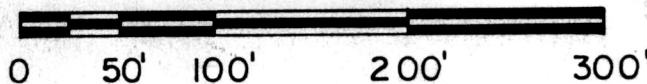

I Certify This Survey And Plat To Be Correct To The Best Of My Knowledge.

4-16-84 Ronald G. Rudolph

Date      Ronald G. Rudolph - Reg. Surv. 6449  
 R. G. RUDOLPH SURVEYING, Inc.  
 405 West Liberty St  
 Wooster, Ohio 44691

142966

Job No. 1412

Rec'd. MAY 3 1 1984

AT 10:11 O'CLOCK A.M.

Recorded MAY 3 1 1984 Holmes Co. Ohio Fee: \$ 0.00

Plat Vol. 10 Pg. 253 Recorder Richard Haven