

142564 SURVEY PLAT MAP OFFICE COPY

of a 4.273 ACRE and a 1.048 ACRE PARCEL

SE QUARTER SECTION 19  
T-8-N, R-5-W  
Clark Township  
HOLMES COUNTY, OHIO

Grantor - Noah J. & Anna Troyer  
Deed Vol. 174, Pg. 278

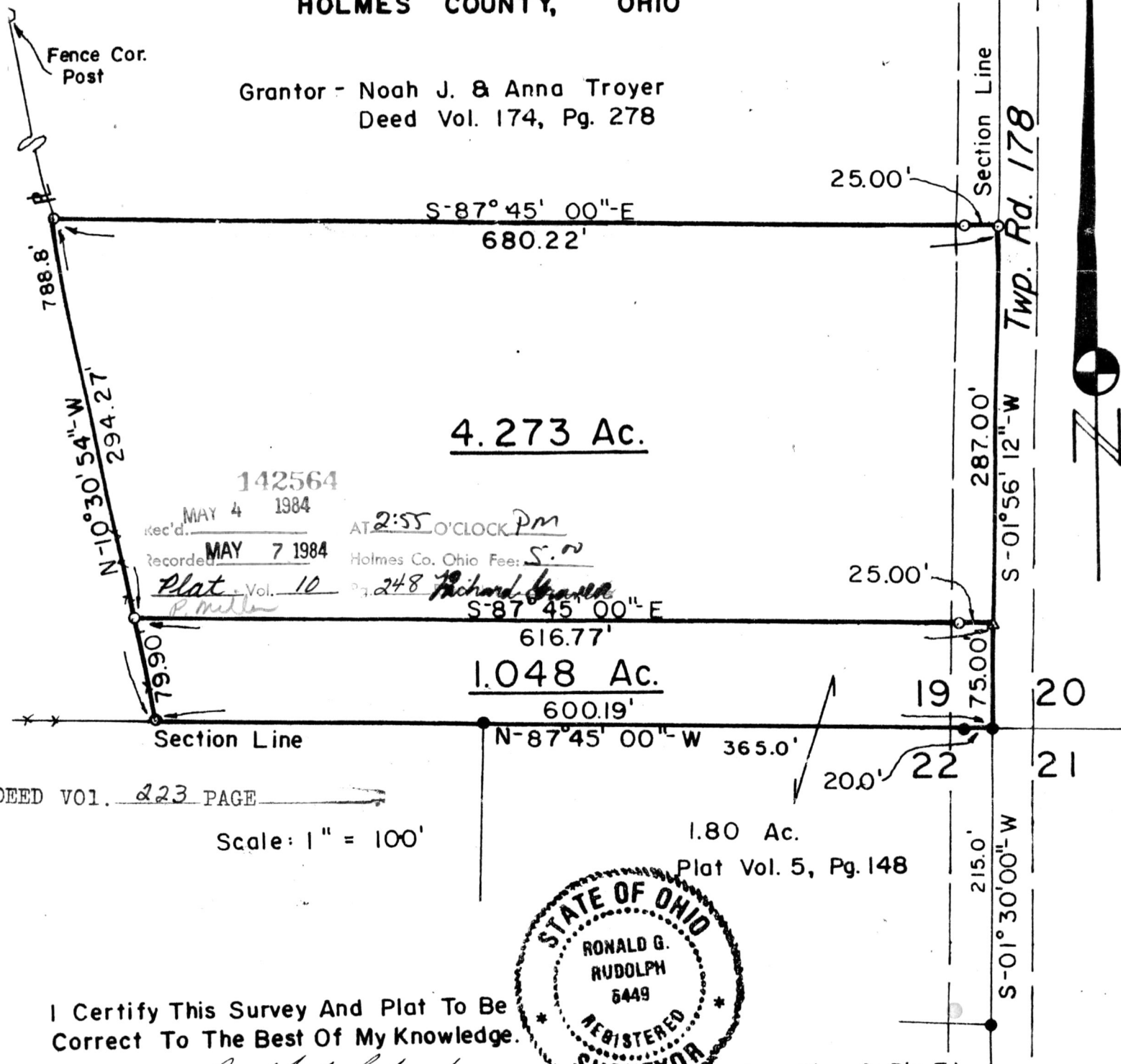

4.273 Ac.

1.048 Ac.

142564  
 rec'd. MAY 4 1984 AT 2:55 O'CLOCK PM  
 recorded MAY 7 1984 Holmes Co. Ohio Fees: S.  
 Plat Vol. 10 Pg. 248 Richard Gravelle  
 P. Miller

DEED VOL. 223 PAGE

Scale: 1" = 100'

1.80 Ac.  
Plat Vol. 5, Pg. 148

I Certify This Survey And Plat To Be Correct To The Best Of My Knowledge.

8-29-80 *Ronald G. Rudolph*



- - Iron Pipe Or Pin Fd.
- △ - RR Spike Set
- - 5/8"x30" Rebar With Yellow Plastic Cap Marked RUDOLPH Set 6449

Date Ronald G. Rudolph - Reg. Surv. 6449  
 R.G. RUDOLPH SURVEYING, Inc.  
 405 W. Liberty St.  
 Wooster, Ohio 44691

