

139792

Rec'd. Dec 8, 1983 AT 11:16 O'CLOCK A.M.

Recorded Dec 8, 1983 Holmes Co. Ohio Fees 5.00

Plat Vol. 10 Pg. 218 Recorder Richard Brown Deed Vol. 222; Pg. 280.

*Vernon
Lobster*

SURVEY PLAT of a 3.973 ACRE PARCEL

SW QUARTER SECTION 6
T-13-N, R-13-W
Prairie Township
HOLMES COUNTY, OHIO

MAP OFFICE COPY

Grantor - Roy A. & Esther M. Yoder
Deed Vol. 207, Pg. 460

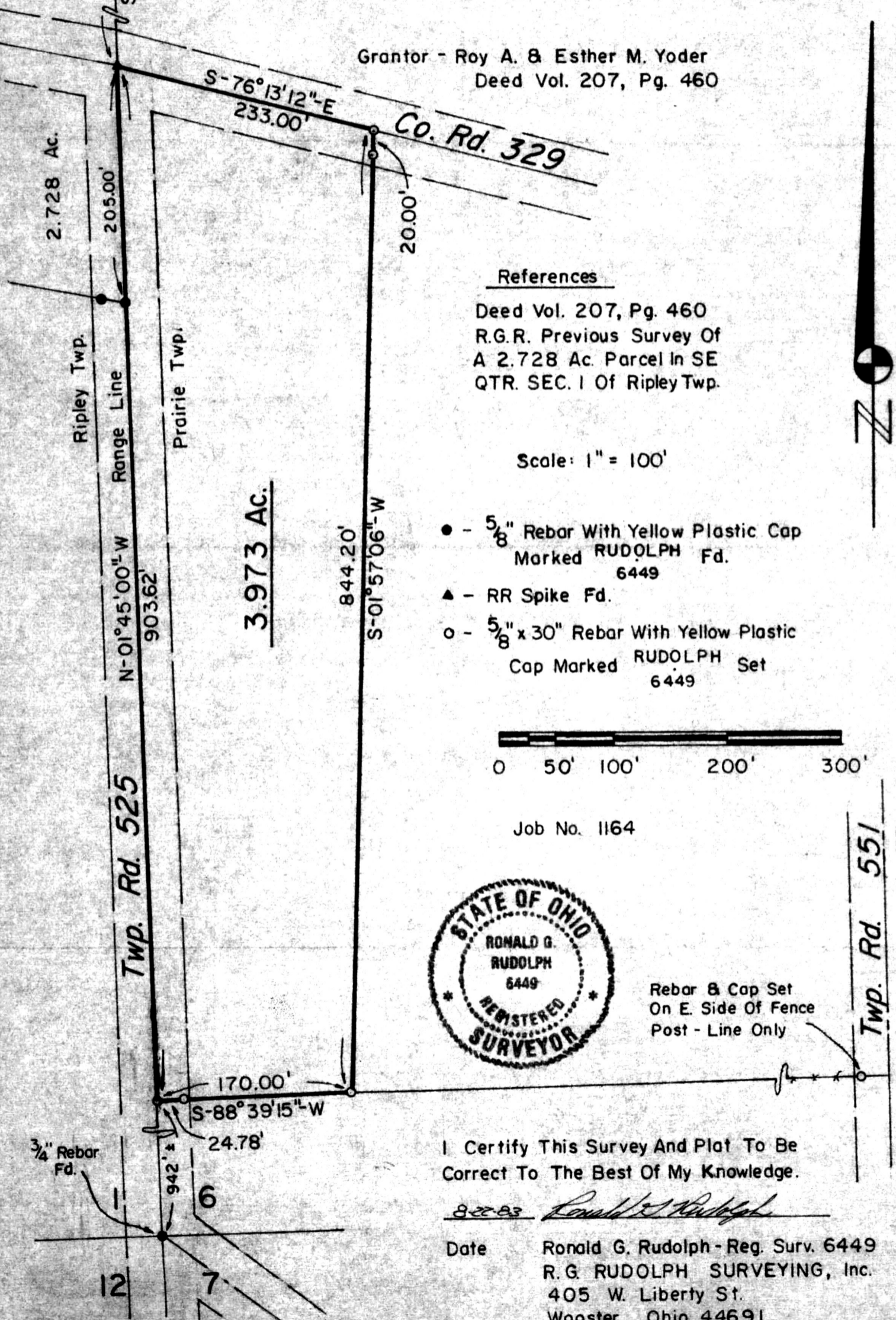

References

Deed Vol. 207, Pg. 460
R.G.R. Previous Survey of
A 2.728 Ac. Parcel in SE
QTR. SEC. 1 Of Ripley Twp.

Scale: 1" = 100'

- - 5/8" Rebar With Yellow Plastic Cap Marked RUDOLPH Fd. 6449
- ▲ - RR Spike Fd.
- - 5/8" x 30" Rebar With Yellow Plastic Cap Marked RUDOLPH Set 6449

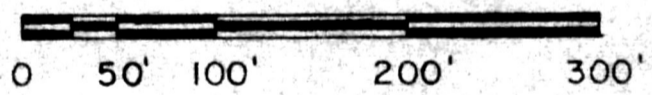

Job No. 1164



Rebar & Cap Set
On E. Side Of Fence
Post - Line Only

I Certify This Survey And Plat To Be Correct To The Best Of My Knowledge.

8-22-83 *Ronald G. Rudolph*

Date Ronald G. Rudolph - Reg. Surv. 6449
R.G. RUDOLPH SURVEYING, Inc.
405 W. Liberty St.
Wooster, Ohio 44691