

139538

SYMBOLS

- ▲ Railroad Spike Found
- Iron Pipe Found
- Iron Pipe (Set & Marked RLS 5054 SSS)(1/2" X 3/8" black.)

NOTES:

1. Basis of Bearing $S85^{\circ}30'E$ is from a previous survey recorded in Volume 149, Page 399.
2. Bearings are to be used for the determination of angles only.

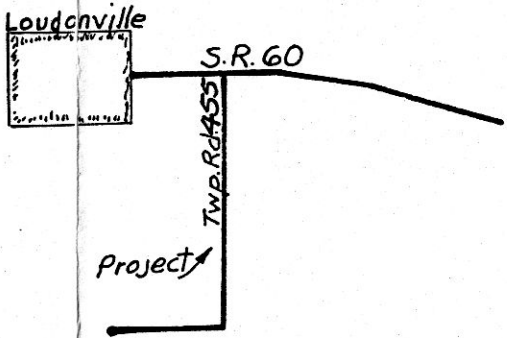
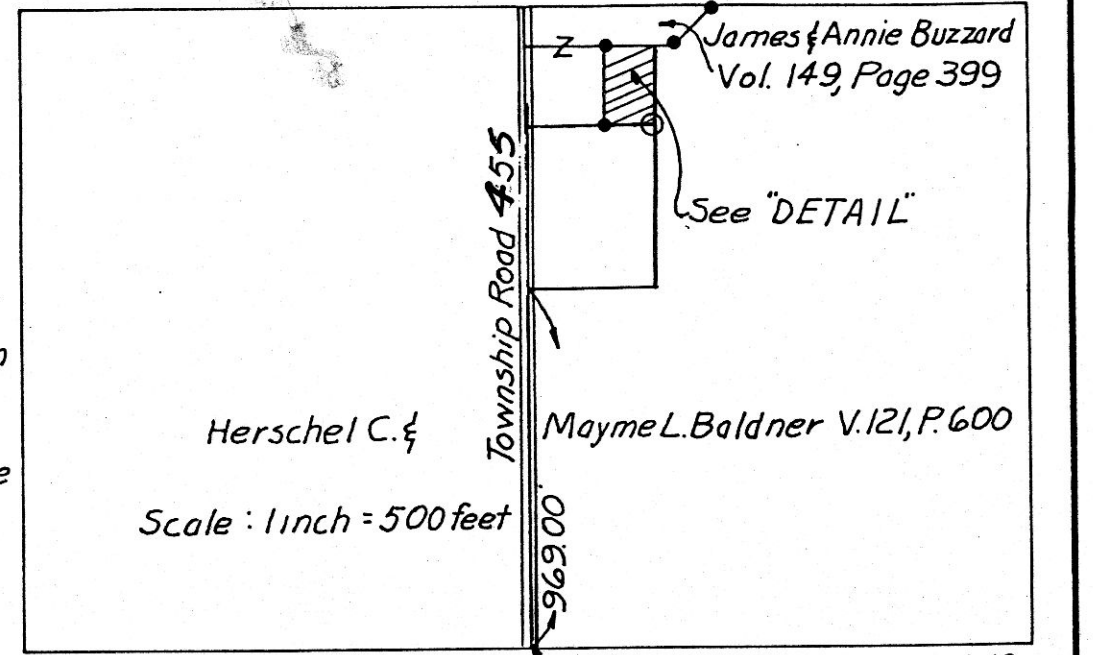

LOCATION MAP

I hereby certify this plat to be a true delineation of a field survey performed by SANFORD & SCHNEIDER SURVEYORS in August 1983 and that all monuments were found or set as shown.

Robert O. Schneider Jr. 8/1/83
 Robert O. Schneider Jr.
 Registered Surveyor No. 5054

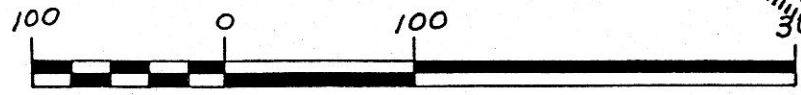
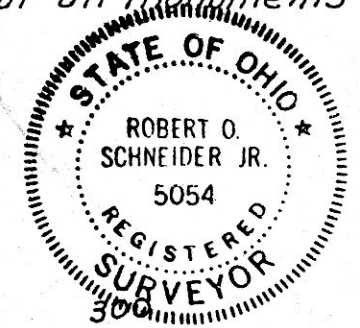

Scale of "DETAIL" in Feet

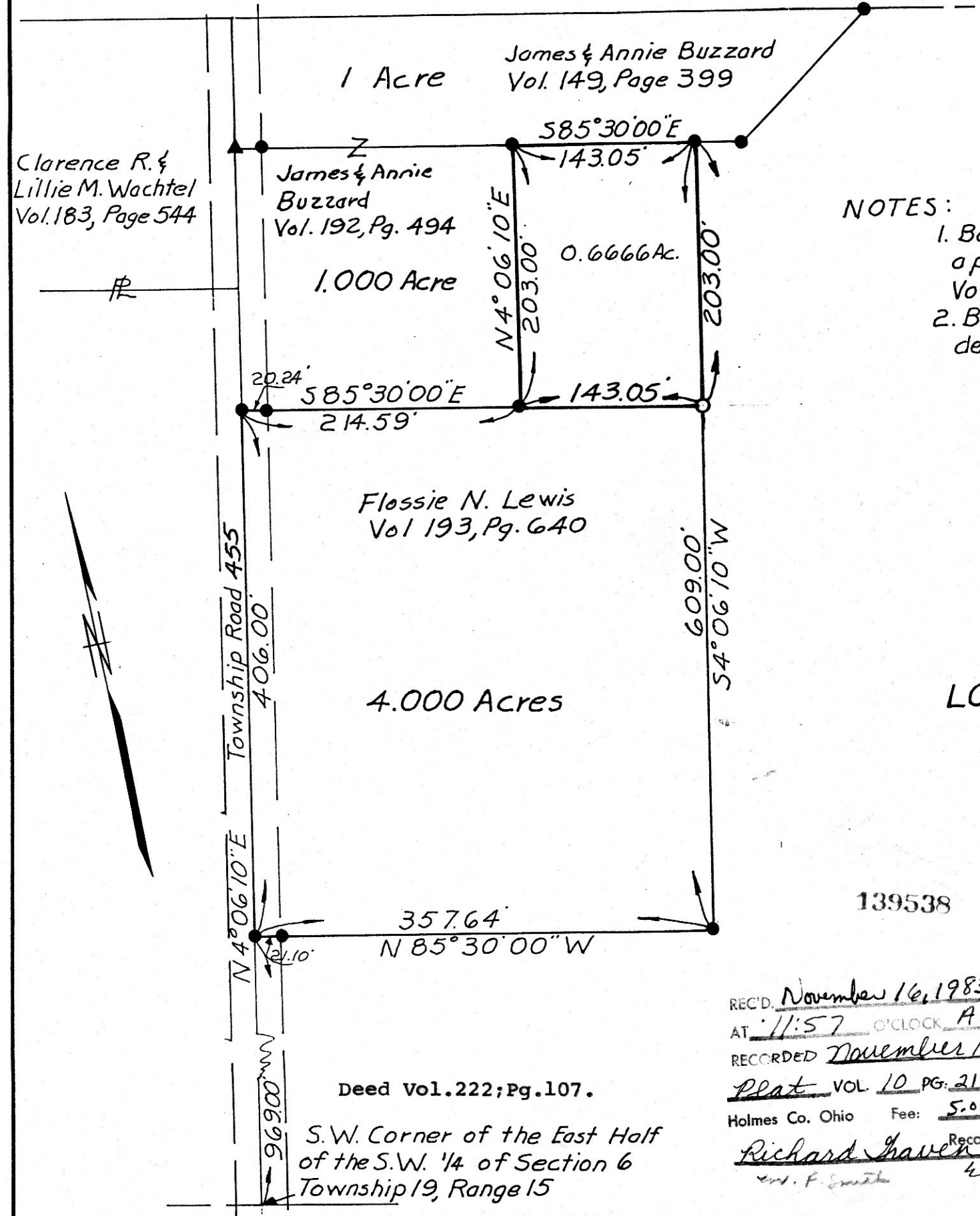

139538

REC'D. November 16, 1983
 AT 11:57 O'CLOCK AM
 RECORDED November 17, 1983
Plat VOL. 10 PG. 211
 Holmes Co. Ohio Fee: 5.00
Richard Haven Recorder
rd. F. Smith

Deed Vol. 222; Pg. 107.
 S.W. Corner of the East Half
 of the S.W. 1/4 of Section 6
 Township 19, Range 15

Received _____ 1983	S.W. 1/4 Section 6, Township 19, Range 15	
Recorded _____ 1983	Washington Township, Holmes County, Ohio	
Volume _____ Page _____	SCALE: 1" = 100'	APPROVED BY: _____
Holmes Co. Survey Index	DATE: <u>1 Aug. 1983</u>	DRAWN BY <u>R.O.S.</u>
Fee Paid _____	Survey Made At Request of Grantor: James & Annie Buzzard	
	<u>1550 Twp. Rd. 455 R.D. 2 Loudonville, Ohio 44842</u>	
	SANFORD & SCHNEIDER SURVEYORS	DRAWING NUMBER
	ASHLAND OHIO	<u>206</u>
Holmes County Recorder		

MAP OFFICE COPY