

COPY

SURVEY PLAT of a 1.494 ACRE PARCEL

138667

NW QUARTER SECTION II
T-13-N R-13-W
Prairie Township
HOLMES COUNTY, OHIO

Surveyed For
Thomas M. & Tatiana Wolf
and
Alex & Debra Ann Chrapowicki

References

- Deed Vol. 207, Pg. 626
- Deed Vol. 217, Pg. 235
- Deed Vol. 134, Pg. 403
- Plat Vol. 8, Pg. 512

Scale: 1" = 100'

18.540 Ac.

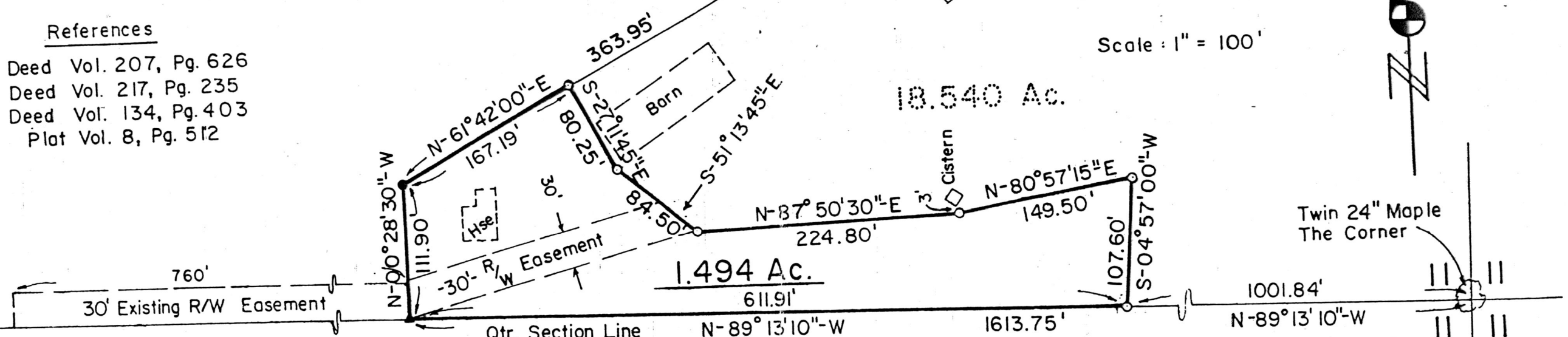

Note: See Deed Vol. 134, Pg. 403
For R/W Easement Thru Holmes
County Home Property To S.R.83

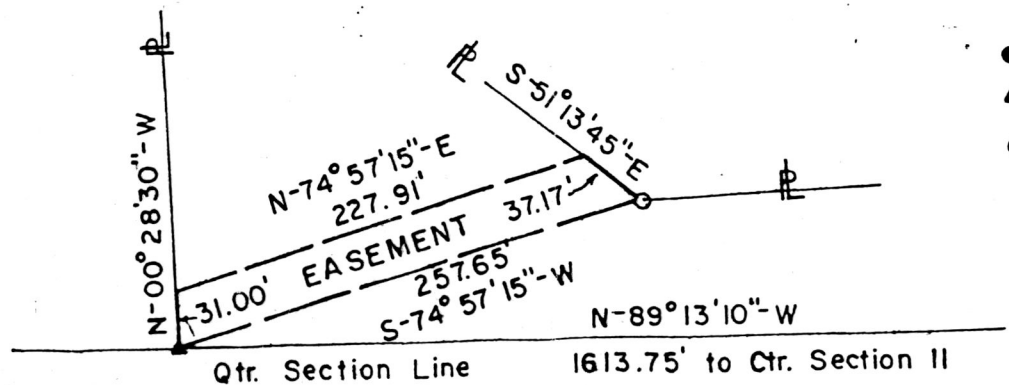

Detail Of A -30'- Easement Reserved By The Grantor
For Ingress And Egress To The Remaining 17.046 Ac. Parcel.

- - Iron Pipe Fd.
- ▲ - Studded Tee Post Fd
- - 5" x 30" Rebar With Yellow Plastic Cap Marked RUDOLPH Set 6449

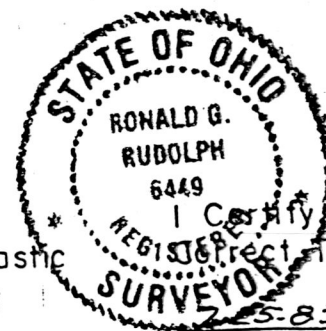

138667
 Rec'd. Sept. 19, 1983 AT 9:27 O'CLOCK AM
 Recorded Sept. Holmes Co. Ohio Fee: 5.00
 Plat Vol. 10 Pg. 189 Recorder Richard
Shawen
 I Certify This Survey And Plat To Be
 Correct To The Best Of My Knowledge.
 Deed Vol. 221; Pg. 578.
 Date Sept. 15, 1983 Ronald G. Rudolph

Ronald G. Rudolph - Reg. Surv. 6449
 R.G. RUDOLPH SURVEYING, Inc.
 405 W. Liberty St.
 Wooster, Ohio 44691

Job No. 1149

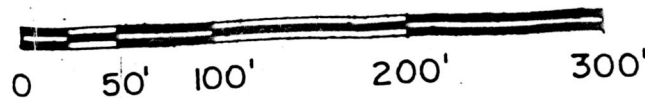

MAP OFFICE COPY