

138478

# MAP OF SURVEY

1.10 A<sup>c</sup> Pl.  
S.E. QTR. SEC. 15  
RIPLEY TWP.  
T-17N; R-14W

HOLMES CO. OHIO

For: LEE HART

VOL 10 PAGE 180

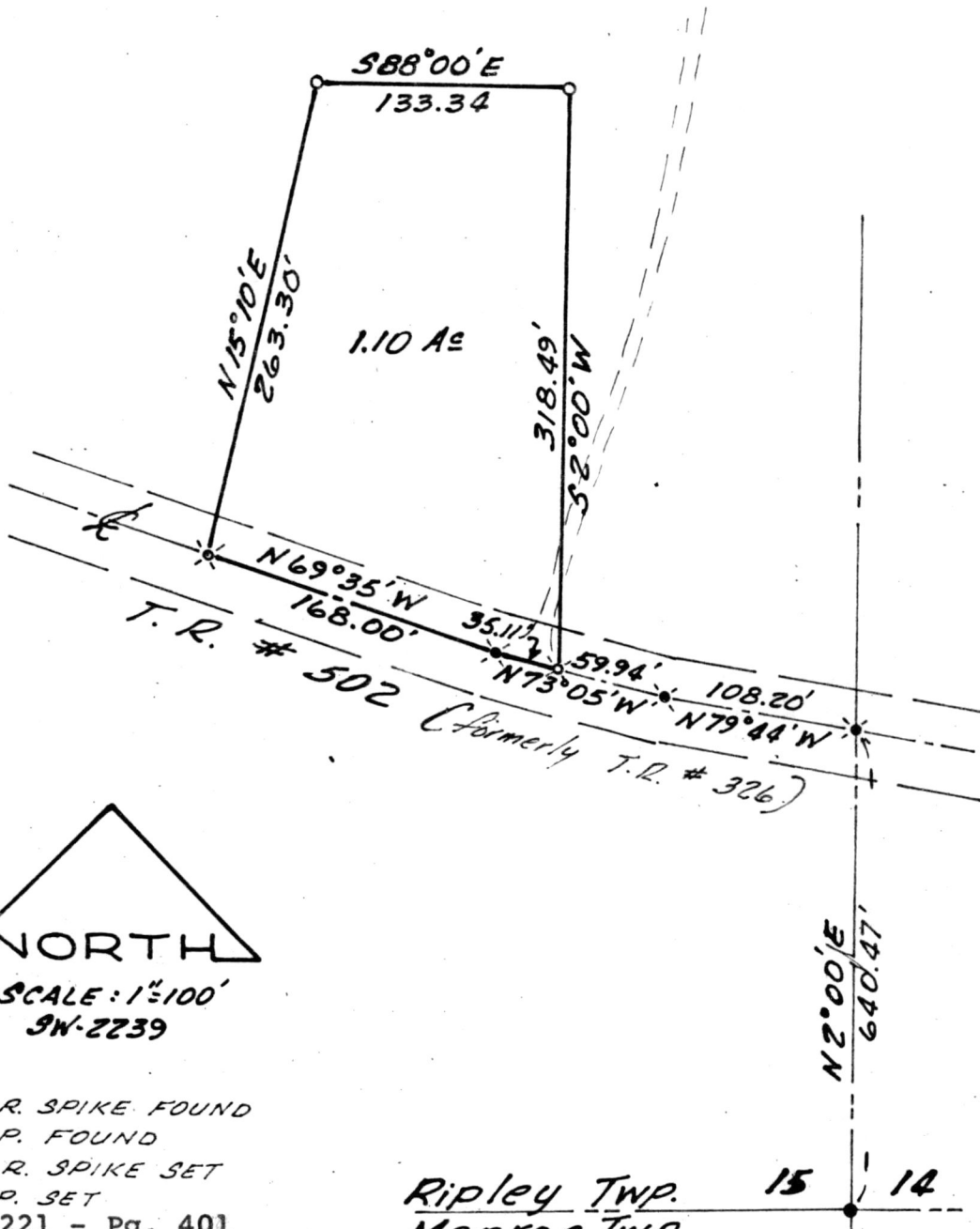

NORTH  
SCALE: 1"=100'  
9W-2239

- ✕ R.R. SPIKE FOUND
- I.P. FOUND
- ✕ R.R. SPIKE SET
- I.P. SET

Deed Vol. 221 - Pg. 401

Ripley Twp. 15 14  
Monroe Twp.

138478

Rec'd. Aug. 31, 1983 AT 4:25 O'CLOCK PM

Recorded. Sept. 1, 1983 Holmes Co. Ohio Fee \$5.00

Plot Vol. 10 Pg. 180 Recorder Richard Granger

SHAFER, JOHNSTON, LICHTENWALTER & ASSOCIATES, INC.

CONSULTING ENGINEERS - SURVEYORS

MANSFIELD OHIO WOOSTER



MAP OFFICE COPY

I hereby certify this survey and plat to be correct to the best of my knowledge this 13<sup>TH</sup> day of JUNE 1983

Virgil D. Landis

Virgil D. Landis, P.S. # 6551