

(Mullet survey May 1978)

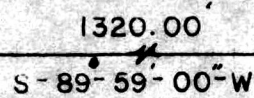

HARDY TOWNSHIP  
LOT NO. 12 THIRD QTR.  
TWP. 9 RANGE 7  
HOLMES COUNTY  
OHIO

Aug. 1983

Survey for  
THOMAS C. HART  
RD. 1 BOX 28  
MILLERSBURG, OH.

138138

1.261 Ac.

REC'D. August 11<sup>th</sup>, 1983  
AT 3:44 o'clock 1.1m  
RECORDED August 12<sup>th</sup>, 1983  
Plot VOL 10 PG 173  
Holmes Co. Ohio Fee \$50  
Richard Ormen Recorder

Don J. J...  
Deed Vol 221 Pg 223

I certify this survey to be correct  
to the best of my knowledge.

*Clyde E. Purdy*

CLYDE E. PURDY R.S. 4900

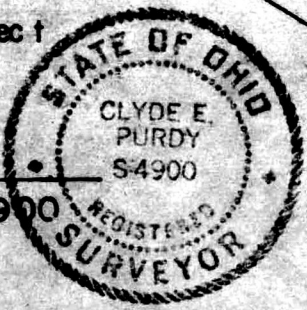

MAP OFFICE COPY

C.R. #292

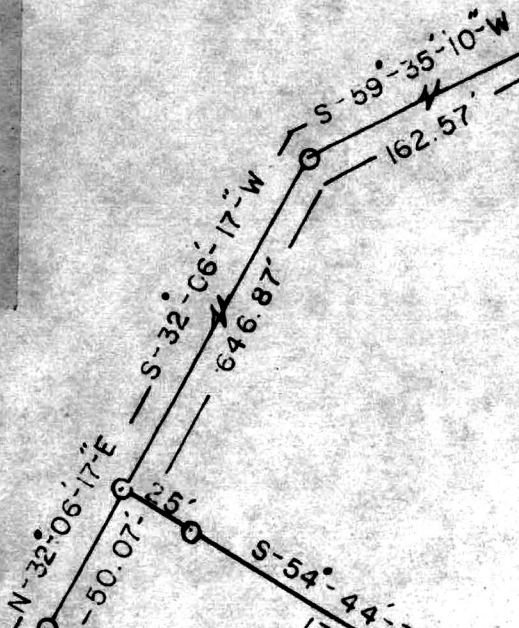

25'

25'

25'

646.87'

50.07'

171.06'

445.81'

174.77'

308.41'

104.13'

S-79-47-31-W