

SURVEY PLAT of a 1.500 ACRE and a 1.000 ACRE PARCEL

138004 PART OF LOT 12
 First Quarter
 T-9-N, R-5-W

Walnut Creek Township
HOLMES COUNTY, OHIO

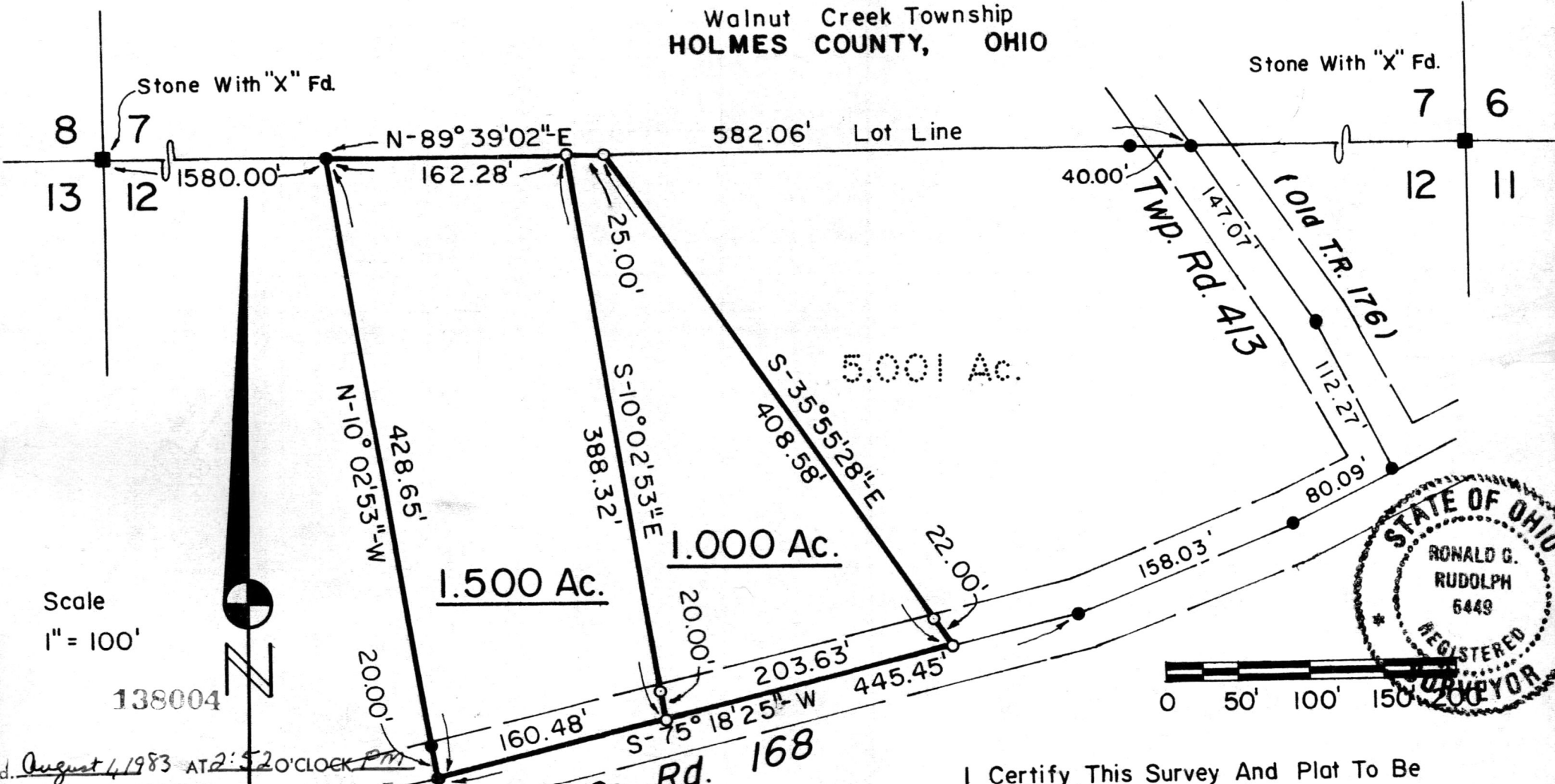

Scale
 1" = 100'

138004

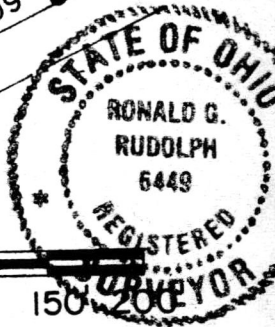

rec'd. August 4, 1983 AT 2:52 O'CLOCK PM
 recorded Aug. 2, 1983 Holmes Co. Ohio Fee 5.00
 Plat Vol. 10 Pg. 169 Recorder Richard Shaven
 Deed Vol. 221; Pg. 103.

Co. Rd. 168

- - Stone Corner Fd.
- - 3/4" Iron Pipe Fd.
- - 5/8" x 30" Rebar With Yellow Plastic Cap Marked **RUDOLPH Set 6449**

Reference Is Made To A
 Survey By R.G.R. Of
 5.001 Ac. Dated 7-28-78
 Of Which This Is A Part
 Thereof.

I Certify This Survey And Plat To Be
 Correct To The Best Of My Knowledge.

7-22-83 Ronald G. Rudolph

Date **Ronald G. Rudolph - Reg. Surv. 6449**
R.G. RUDOLPH SURVEYING, Inc.
 405 W. Liberty St.
 Wooster, Ohio 44691

Job No. 1144

MAP OFFICE COPY