

137981

SURVEY of a 0.502 ACRE PARCEL

SE QUARTER SECTION 3
T-13-N, R-13-W
Prairie Township
Village of Holmesville
HOLMES COUNTY, OHIO

FREDERICKSBURG AVE.

Rec'd. July 28, 1983 AT 10:52 O'CLOCK a.m.
Recorded July 28, 1983 Holmes Co. Ohio Fees 5.00
Plat Vol. 10 Pg. 168 Recorder Richard Thaven
Deed Vol. 221; Pg. 84.
Surveyed For: Robert Hostetler
Box 219
Holmesville, Ohio

Qtr. Section Line S-89°39'00"-W
326.61'

3 2
3 2

- ▲ - Iron Pipe Fd.
- - 5/8" Rebar With Yellow Plastic Cap Marked RUDOLPH Fd. 6449
- - 5/8"x30" Rebar With Yellow Plastic Cap Marked RUDOLPH Set 6449

Reference Surveys

Previous R.G.R. Surveys In
The SE Qtr. Section 3 Of A
3.797 Ac. & A 0.589 Ac.
Parcels.

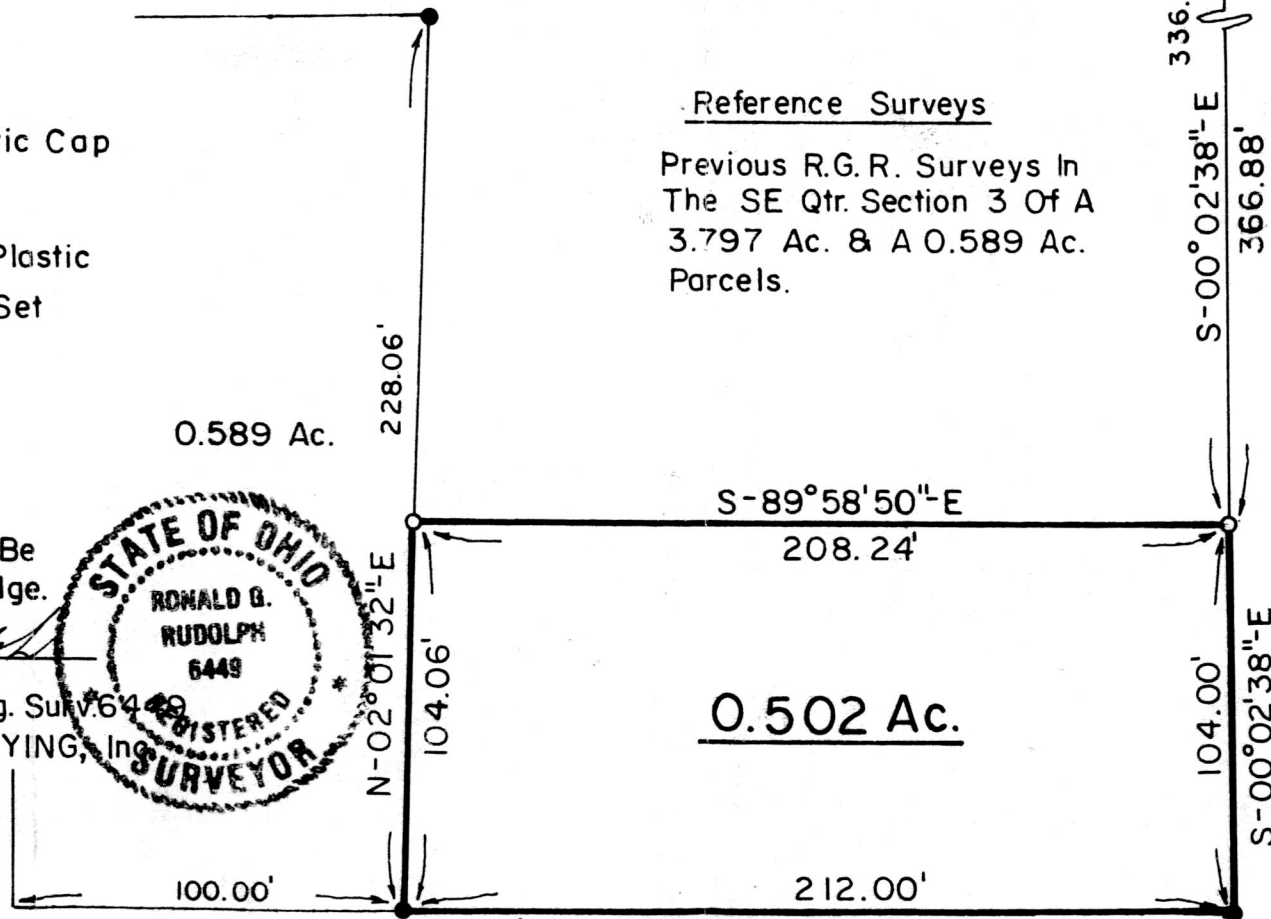

THIRD ST. - 66'

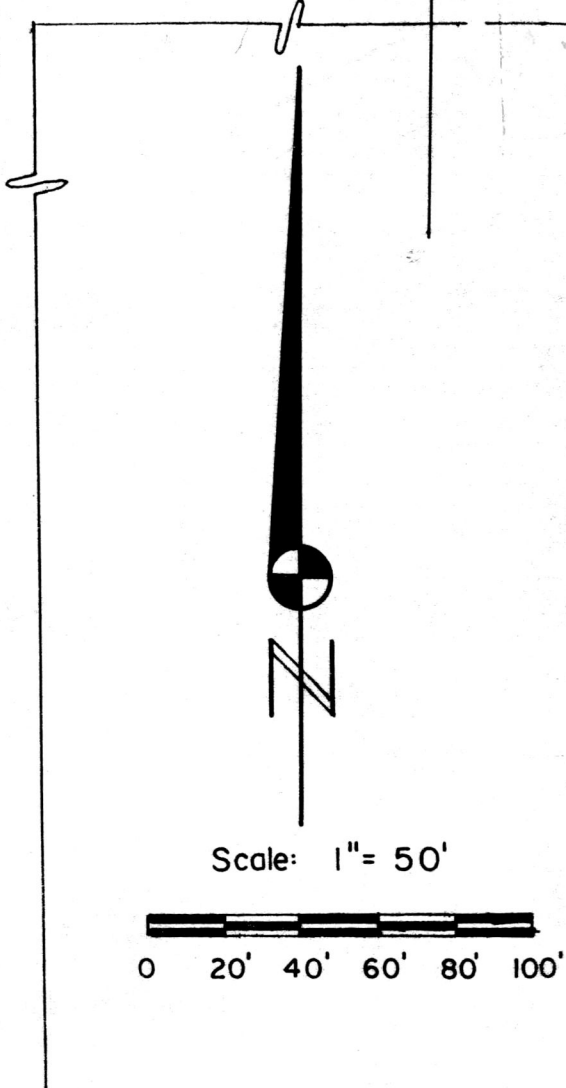

I Certify This Survey And Plat To Be Correct To The Best Of My Knowledge.

7-14-83 Ronald G. Rudolph

Date Ronald G. Rudolph - Reg. Surv. 6449
R.G. RUDOLPH SURVEYING, Inc.
405 W. Liberty St.
Wooster, Ohio 44691
Job No. 1140

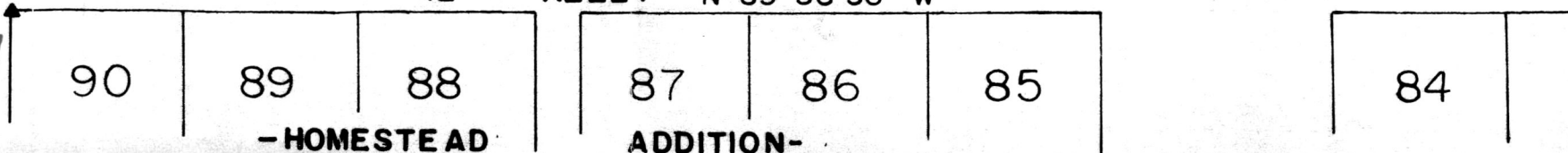

MAP OFFICE COPY