

3240 Shelly Blvd.
Wooster, Ohio 44691

Land Surveying
Telephone 345-7785

WM. TERRY BURKEY SURVEYING



137722

SCHLABACH TO SCHLABACH SURVEY AT
LOT 14 1ST QUARTER TOWNSHIP
TOWNSHIP 9 RANGE 7
HARDY TOWNSHIP
HOLMES COUNTY, OHIO
COMPLETED JUNE 16, 1983

REC'D. July 7, 1983
AT 9:28 O'CLOCK A.M.
RECORDED July 8, 1983
VOL 10 PG. 158
Holmes Co. Ohio Fee: 5.00
Recorder Richard [Signature]

Deed Vol. 220; Pg. 892 & 894.



- Pin Set
 - Pin Fd.
- Scale 1" = 200'

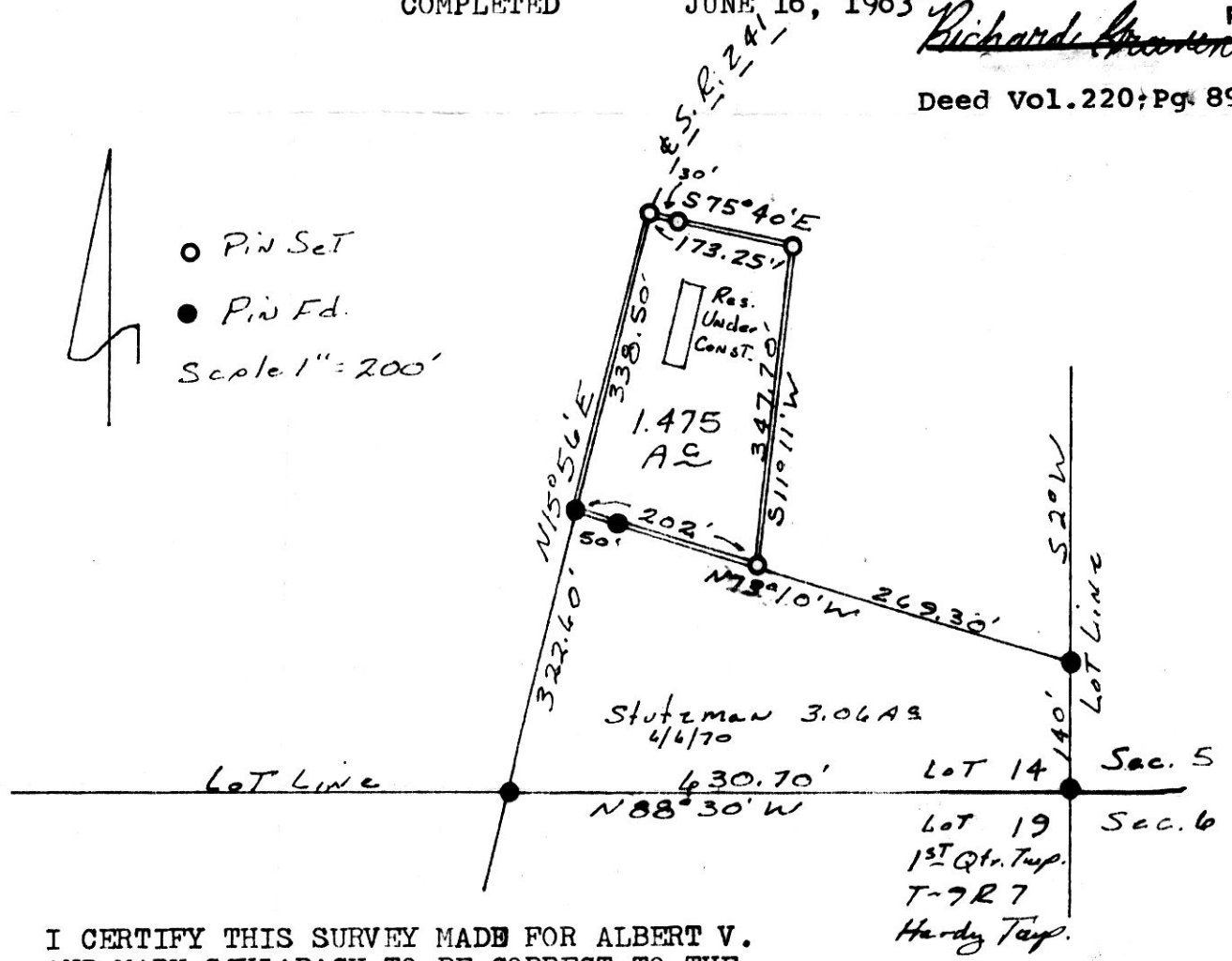

I CERTIFY THIS SURVEY MADE FOR ALBERT V. AND MARK SCHLABACH TO BE CORRECT TO THE BEST OF MY KNOWLEDGE AND BELIEF.

SIGNED

William T. Burkey
WILLIAM T. BURKEY
REGISTERED SURVEYOR #5107
STATE OF OHIO



MAP OFFICE COPY