

137351

March 1983

RIPLEY TOWNSHIP  
N.W. QTR. SEC. - 28  
TWP. 18 RANGE 14  
HOLMES COUNTY  
OHIO

Survey For  
GEORGE SHRIVER  
RT. 1  
BIG PRAIRIE, OH.

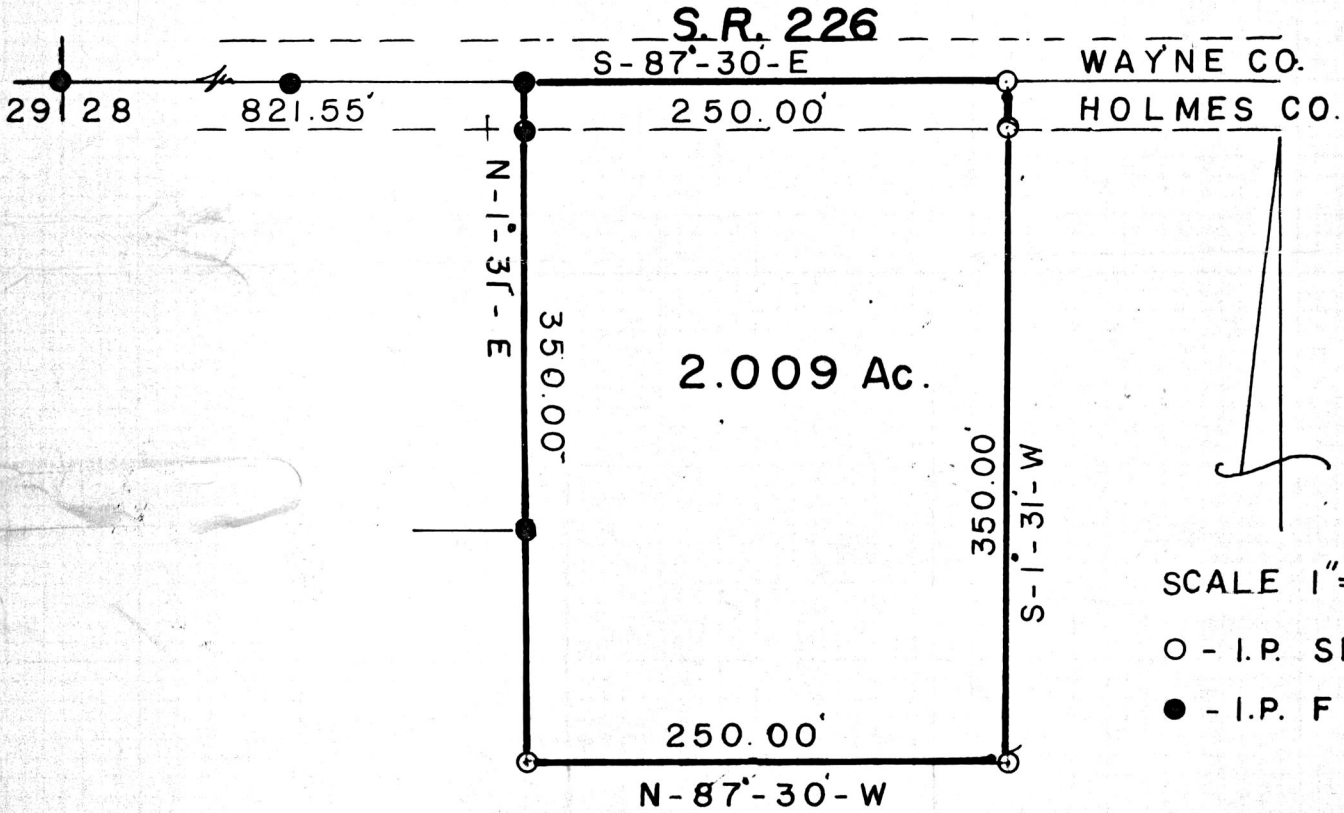

*I certify this survey to be correct to the best of my knowledge.*

*Clyde E. Purdy*  
CLYDE E. PURDY RS 4900

137351

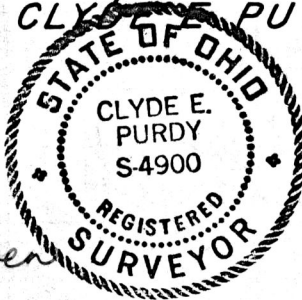

Rec'd. June 6, 1983 AT 2:07 O'CLOCK PM  
Recorded June 7, 1983 Holmes Co. Ohio Fee: 5.00

Plat Vol. 10 Pg. 145 Recorder Richard Chaven

Deed Vol. 220; Pg. 575.

MAP OFFICE COPY