

# WM. TERRY BURKEY SURVEYING



ABE D. WEAVER SURVEY  
NORTH WEST QTR. SEC. 5  
TOWNSHIP 9 RANGE 5  
BERLIN TOWNSHIP  
HOLMES COUNTY, OHIO  
COMPLETED 9/11/1982

- Pin Set
- Pin Fd.
- Cor Post Fd

Abe D & Verna Weaver

212-226

Scale 1" = 100'

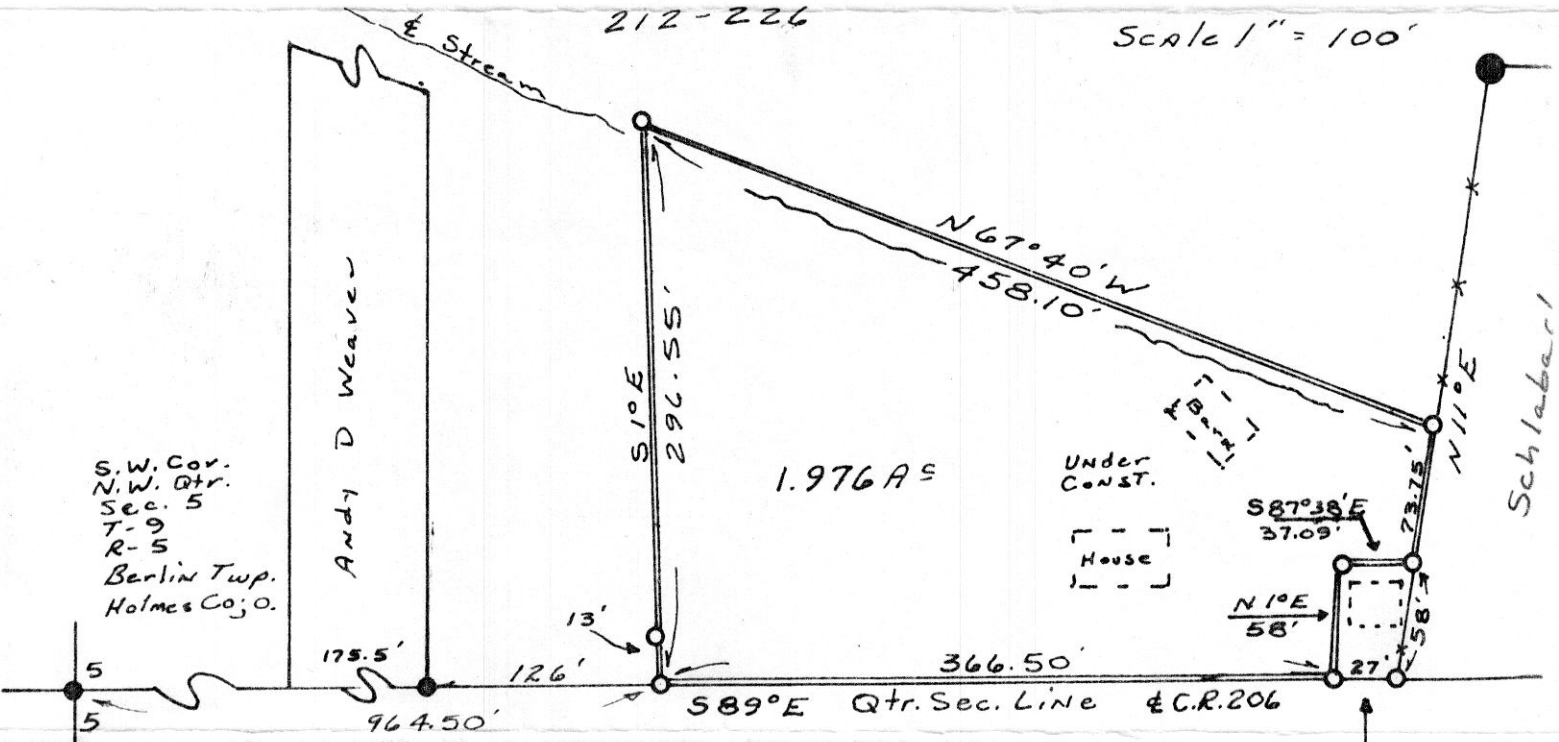

I CERTIFY THIS SURVEY MADE FOR ABE D. WEAVER TO BE CORRECT TO THE BEST OF MY KNOWLEDGE AND BELIEF.

SIGNED William T. Burkey  
WILLIAM T. BURKEY  
REGISTERED SURVEYOR #5107  
STATE OF OHIO

This Small Tract 0.042 A± Has an equipment shed on it. Abe D. Weaver is retaining possession of the Tract

135968

Rec'd. Feb. 23, 1983 AT 1:07 O'CLOCK Am

Recorded Feb. 24, 1983 Holmes Co. Ohio Fee: 2.00

Plat Vol. 10 Pg. 101 Recorder Richard Graven

Deed Vol. 219; Pg. 648.

MAP OFFICE COPY