

# THE COSHOCTON LAND SURVEYING SERVICE

233 S. FOURTH ST.

COSHOCTON, OHIO 43812

BEING PART OF: LOTS 15 + 20  
 SEC. ~  
 QUAR. 1st.  
 T9N, R7W  
 TOWNSHIP Hardy  
 COUNTY Holmes, Ohio, U.S.M.L.

SURVEY FOR: Levi Beachy  
 (Land of Holmes Limestone Co.)  
 DATE: May, 1982  
 SCALE: 1" = 100'

○ ~ Found pin as shown  
 ✗ ~ Found R/R spike  
 ● ~ Set 1/2" ID water pipe, 36"-L.

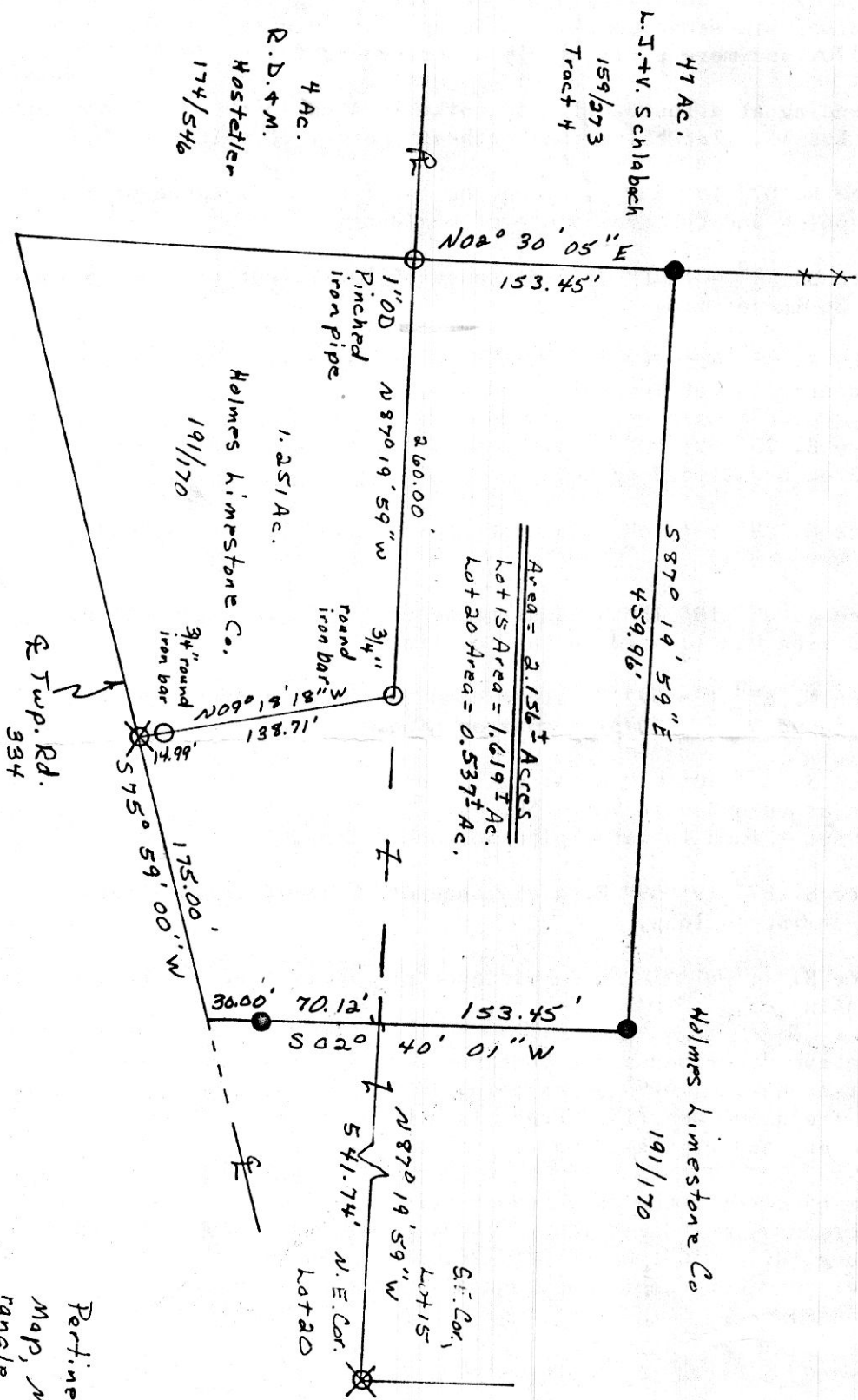
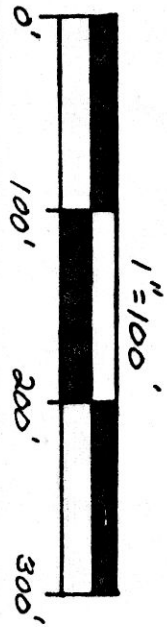

Being part of the land conveyed to Holmes Limestone Company by Joseph R. Coblenz, et al. in Vol. 191, Pg. 170.

135463

Bearings based on a Survey by Wm. H. King, R.S. 6505, dated Oct. 26, 1981. Deed Vol. 219; Pg. 226.

135463

Pertinent documents: Tax Map, Millersburg Quadrangle Map, and all deeds as shown.

MAP

OFFICE COPY

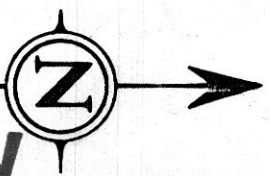

I hereby certify the above plat to be correct to the best of my knowledge and belief.

Subject To All Easements  
 And Rights-Of-Way, Public  
 And Private, Of Record

THE COSHOCTON LAND SURVEYING SERVICE

REGISTERED SURVEYOR 5935



FB67, P62. 516, F18+50