

135091

Job No. 887

For John H. Hostetler - Grantee

SURVEY of a 6.524 ACRE PARCEL

SW QTR. SEC. 35
T-14-N, R-13-W
Prairie Township

HOLMES COUNTY, OHIO

Harry D. Hostetler - Grantor
Deed Vol. 132, Pg. 209

Scale: 1" = 100'

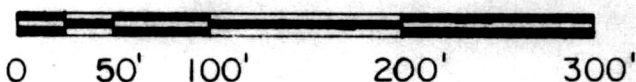

I Certify This Survey And Plat To Be
Correct To The Best Of My Knowledge.

9-22-82 *Ronald G. Rudolph*

Date Ronald G. Rudolph-R.S. 6449
R.G. RUDOLPH SURVEYING, Inc.
1175 Summerset Dr.
Wooster, Ohio 44691

- - Iron Pipe Fd.
- - 5/8" x 30" Rebar With Yellow Plastic Cap Marked RUDOLPH Set 6449

References

Deed Vol. 132, Pg. 209
Plat Vol. 7, Pg. 243

135091

Rec'd. Dec. 14, 1982 AT 11:25 O'CLOCK AM
Recorded Dec. 14, 1982 Holmes Co. Ohio Fee: 2.00
Plot Vol. 10 Pg. 82 Recorder Richard Shoven
Deed Vol. 219-Pg. 21

MAP OFFICE COPY

Iron Pipe Fd.
SE Corner
NW Qtr.
SW QTR.
Section 35

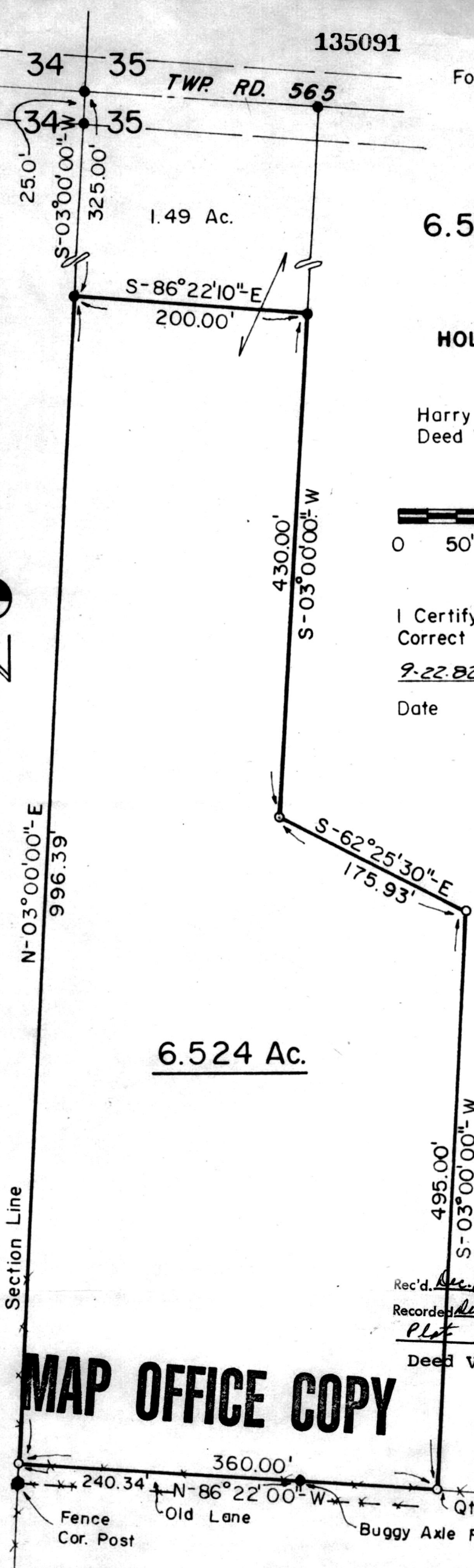

Section Line

N-03°00'00"-E
996.39'

6.524 Ac.

1.49 Ac.

25.0'
S-03°00'00"-W
325.00'

S-86°22'10"-E
200.00'

430.00'
S-03°00'00"-W

S-62°25'30"-E
175.93'

495.00'
S-03°00'00"-W

360.00'

240.34'
N-86°22'00"-W
Fence Cor. Post
Old Lane

Buggy Axle Fd

Qtr.-QTR. Section Line

