

RICHLAND TOWNSHIP

SE Qtr. Sec. 25 S.W. Qtr. Sec. 24

T-8-N R-9-W

HOLMES COUNTY OHIO

Survey For Rodney Hammons

Alan J. & Gretchen A. Griffiths (Grantors)

Curve Data For Total Curve:

$\Delta = 17^{\circ}05'00''$ $T = 229.48'$ $D_c = 3^{\circ}45'$

$R = 1527.89'$ $L = 455.56'$

Chord = 453.87' Brg. = N 63° 59' 30" E

Curve Data For Part In Sec. 25:

$\Delta = 14^{\circ}14'53''$ $L = 379.95'$ $R = 1527.89'$

Chord = 378.97' Brg. = N 65° 24' 33" E

Curve Data For Part In Sec. 24:

$\Delta = 2^{\circ}50'07''$ $L = 75.61'$ $R = 1527.89'$

Chord = 75.60' Brg. = N 56° 52' 04" E

Note: These curves define the highway as it currently exists and are not a part of any state highway alignment.

Fence Fd.

& Used

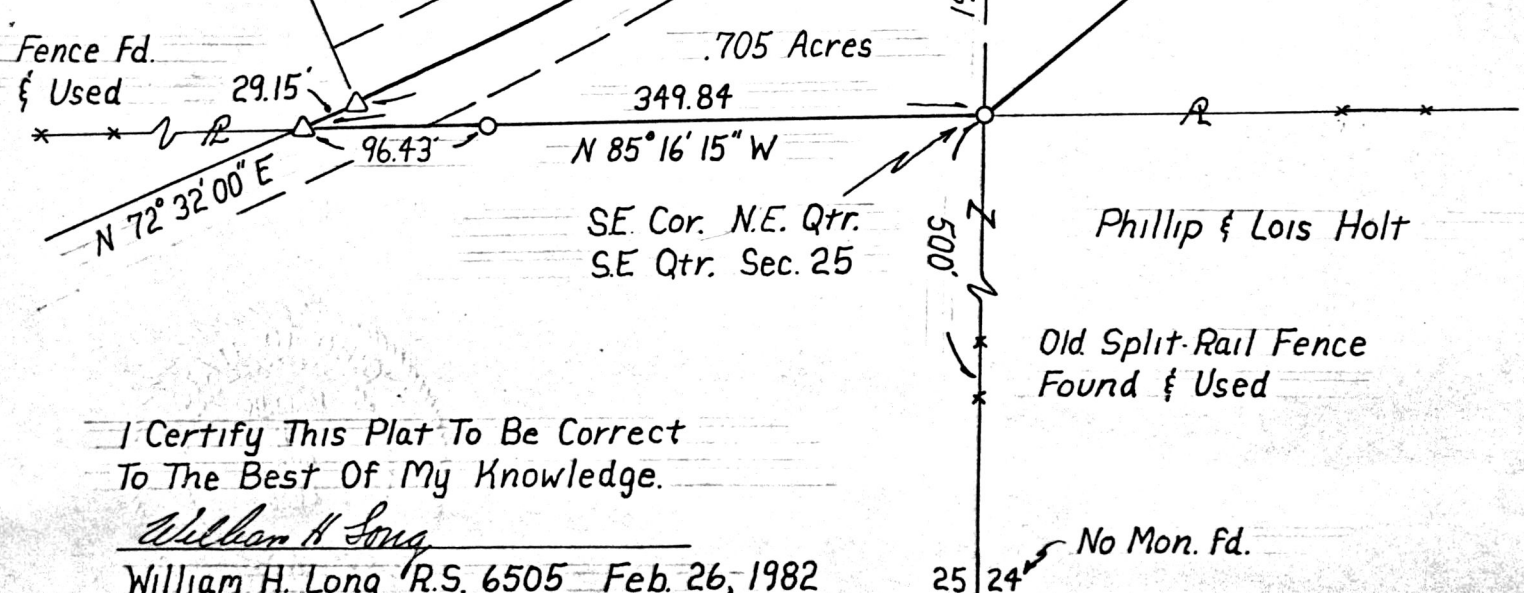

No Mon. Found, Fence Used

25 24

Scale 1" = 100'

Δ RR. Spk. Set

\circ I.P. Set, 3/4" Rebar

.939 Acres in Sec. 24

1.644 Acres

.705 Acres

349.84

N 85° 16' 15" W

SE Cor. N.E. Qtr. SE Qtr. Sec. 25

Phillip & Lois Holt

Old Split-Rail Fence Found & Used

No Mon. Fd.

25 24

Coshocton County

I Certify This Plat To Be Correct To The Best Of My Knowledge.

William H Long

William H. Long R.S. 6505 Feb. 26, 1982