

134042

# SURVEY of a 2.510 ACRE PARCEL

PART OF LOT 31, 4<sup>th</sup> QUARTER

T-10-N, R-5-W

Paint Township

HOLMES COUNTY, OHIO

32 27

31 28



○ - 5/8" Rebar With Yellow Plastic Cap Marked RUDOLPH Fd. 6449

● - Iron Pipe Fd

▲ - PK Nail Fd.

Scale: 1" = 100'

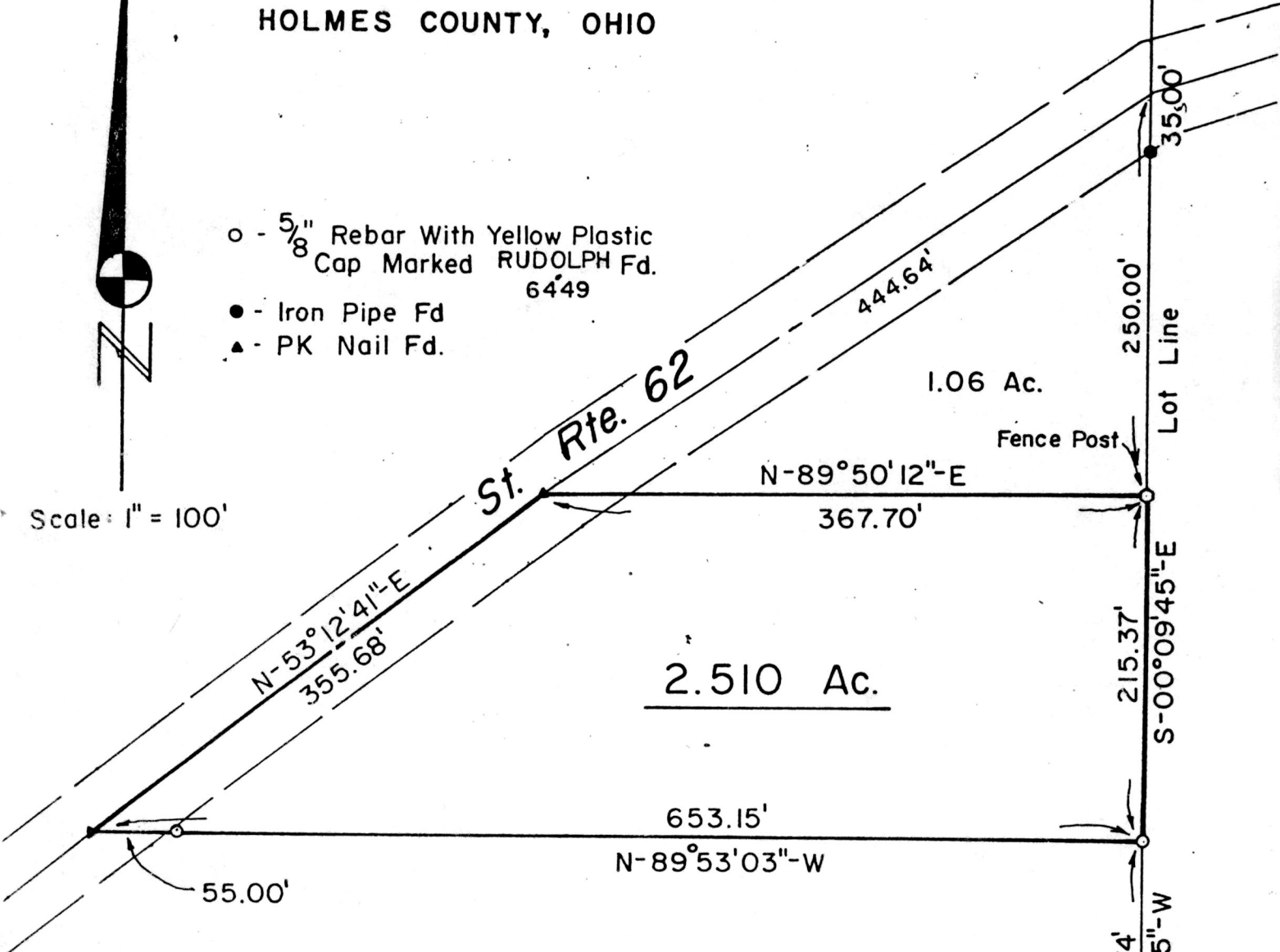

I Certify This Survey And Plat To Be Correct To The Best Of My Knowledge.

8-9-82 Ronald G. Rudolph

### References

Previous R.G.R. Survey in Lot 31 4<sup>th</sup> Quarter

Date Ronald G. Rudolph - R.S. 6449  
R.G. RUDOLPH SURVEYING, Inc.  
1175 Summerset Dr.  
Wooster, Ohio 44699

134042

31 28

Rec'd. Oct. 12, 1982 AT 2:23 O'CLOCK P.M.  
Recorded Oct. 13, 1982 Holmes Co. Ohio Fee, 2.00

Plat Vol. 10 Pg. 58 Recorder Richard E. Schuler

30 29

**OFFICE COPY**

300'

Job No. 843-A

Deed Vol. 218 Pg. 458