

240 Shelly Blvd.  
Coster, Ohio 44691

133713

Land Surveying  
Telephone 345-7785

# WM. TERRY BURKEY SURVEYING



SPLIT OF TERRY JONES PROPERTY  
S. E. CORNER SECTION 19  
TOWNSHIP 18 RANGE 14  
CLINTON TOWNSHIP  
WAYNE COUNTY, OHIO  
VILLAGE OF BIG PRAIRIE  
TOWNSHIP 18 RANGE 14  
RIPLEY TOWNSHIP  
HOLMES COUNTY

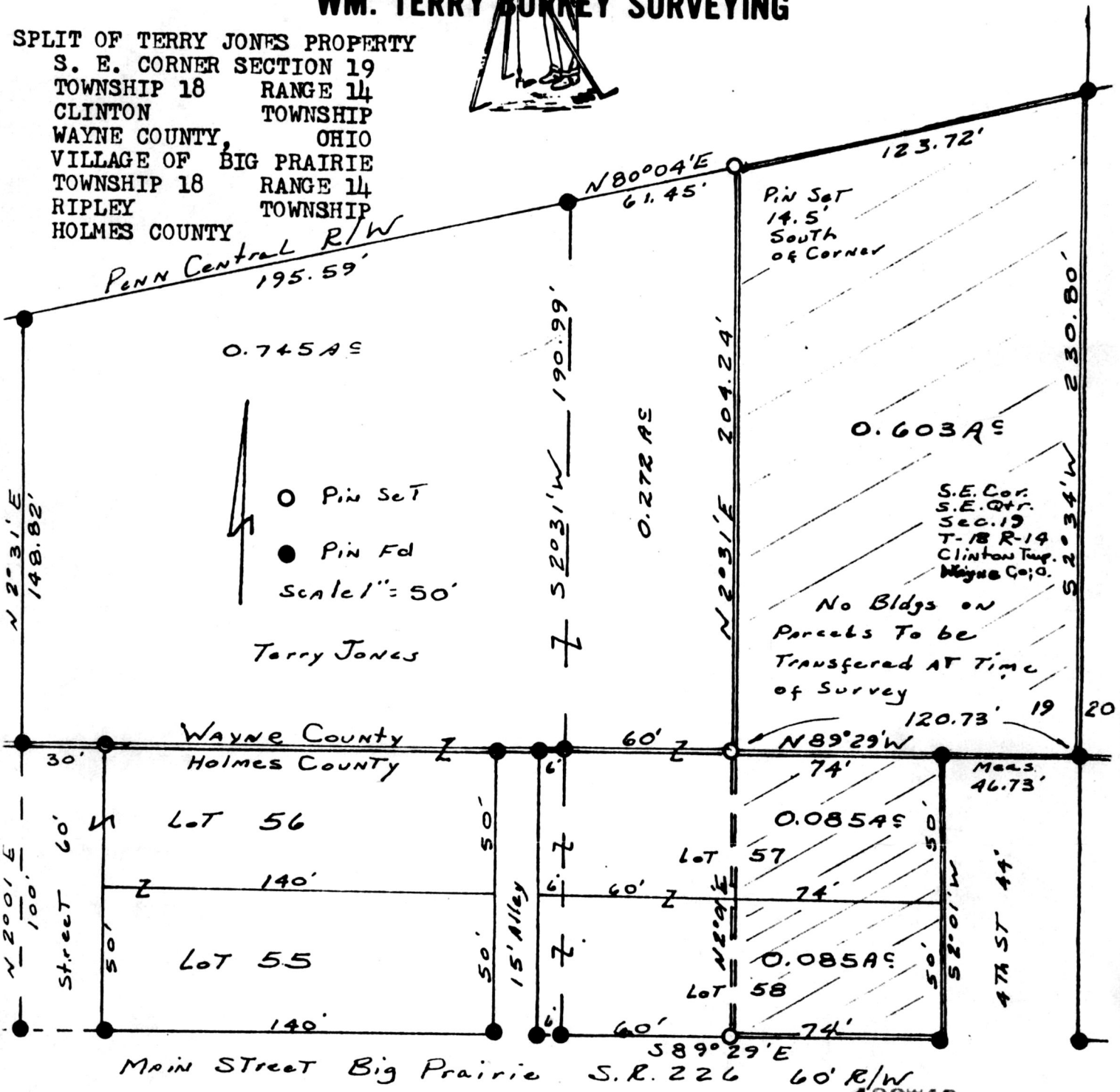

I CERTIFY THIS SURVEY TO BE CORRECT TO  
THE BEST OF MY KNOWLEDGE AND BELIEF.

SIGNED William T. Burkey  
WILLIAM T. BURKEY  
REGISTERED SURVEYOR #5107  
STATE OF OHIO

133713  
REC'D. Sept 23, 1982  
AT 9:17 O'CLOCK a.m.  
RECORDED September 23, 1982  
Plot VOL 10 PG. 54  
Holmes Co. Ohio Fee 2.<sup>00</sup>  
Richard Braven Recorder  
Deed Vol. 218-Pg. 291

## MAP OFFICE COPY

*TERRY JONES*