

○ Indicates a # 5 rebar set 30 inches long with a plastic cap stamped DYM 4043.

The bearings are oriented to the deed of the 1.79 acre tract of which this is a part.

The survey was performed using iron pins found on previously surveyed adjoining tracts.

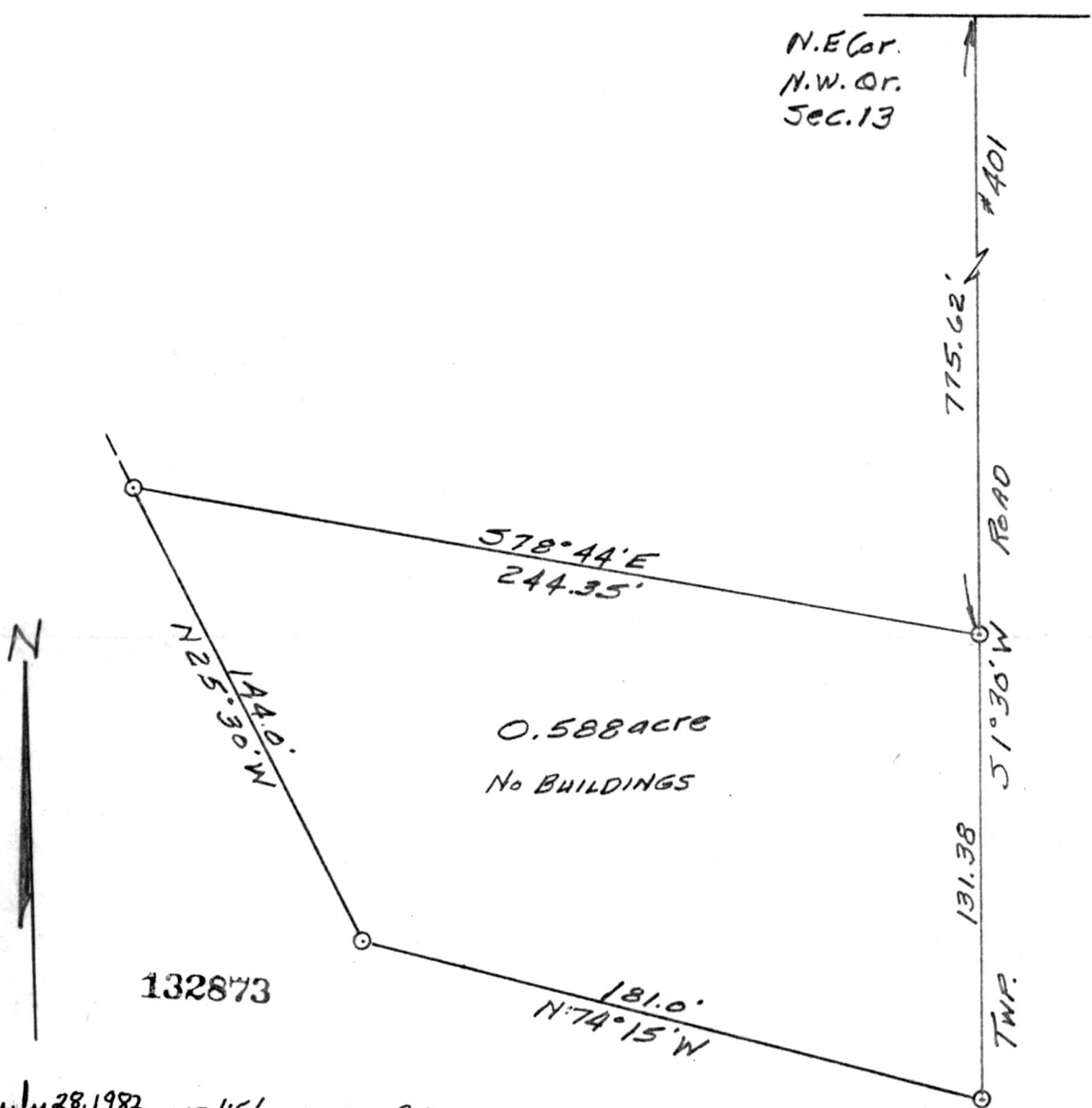

Rec'd. July 28, 1982 AT: 1:56 O'CLOCK P.M.
 Recorded July 28, 1982 Holmes Co. Ohio Fee: 2.00
Plat Vol. 10 Pg. 35 Recorder Richard Brown
 Deed Vol. 217; Pg. 786.

MISKIMEN ENGINEERING & SURVEYING
 CONSULTING ENGINEER & PROFESSIONAL LAND SURVEYORS

640 WEST HIGH AVENUE
 NEW PHILADELPHIA, OHIO 44663

Plat of Survey for
DAVID HOSTETTLER

CERTIFICATE OF SURVEYOR
 I, the undersigned, hereby certify that this
 map is true and correct.

D. Y. Miskimen

D. Y. Miskimen Registered Surveyor No. 40443

Located in the Northwest Quarter of
Sec. 13 in T 9 - R 5 Walnutcreek
Twp. Holmes Co.
 Scale: 1 in. = 50ft. Date 7/14/82