

VILLAGE OF HOLMESVILLE
 E. PT. OF LOT 7
 HOLMES CO., OHIO

132571

REC'D July 9, 1982
 AT 1:37 O'CLOCK P.M.
 RECORDED July 12, 1982
 Plat VOL 10 PG. 26
 Holmes Co., Ohio Fees \$200
 Richard J. McDavid
 Deed Vol. 217; Pg. 562.

Original Plat Filed With Map Office
 Richard J. McDavid, Recorder

MILLERSBURG ST. 66'

MAP OFFICE COPY

SCALE: 1" = 50'
 = I.P. FD.
 = I.P. SET
 = "X" FD. CUT
 IN SIN

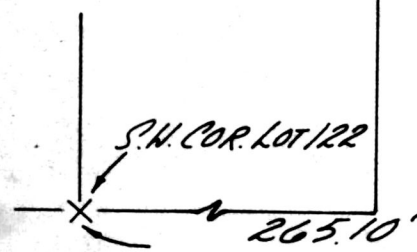

VERMILLION ST. 41'

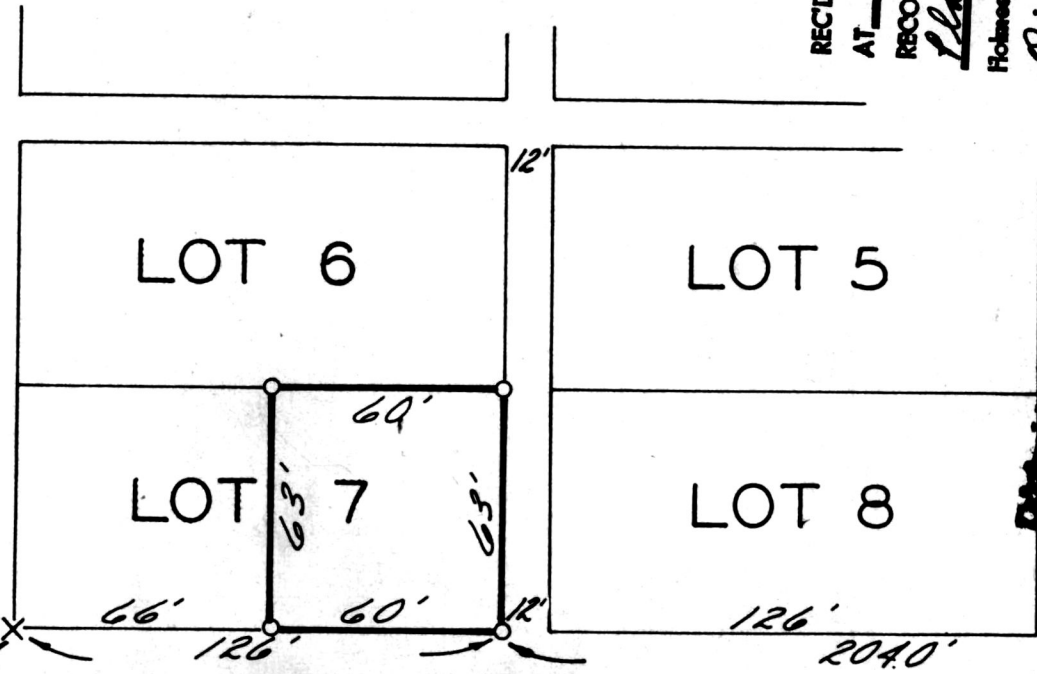

MAIN ST. 66'

SW-1936

SHAFFER, JOHNSTON
 LICHTENWALTER & ASSOCIATES, INC.
 WOOSTER OHIO

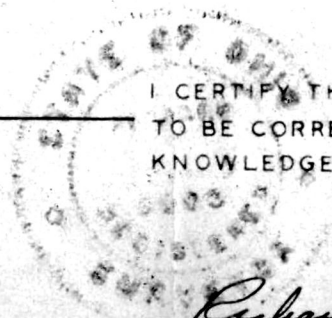

I CERTIFY THIS SURVEY AND PLAT
 TO BE CORRECT TO THE BEST OF MY
 KNOWLEDGE NOVEMBER 19 78

Richard J. McDavid
 RICHARD J. McDAID R.S. 5009