

OCT. 1972

WALNUT CREEK TWP.
S.W. QTR. SEC. 25
TWP. -9 RANGE 4
HOLMES COUNTY
OHIO

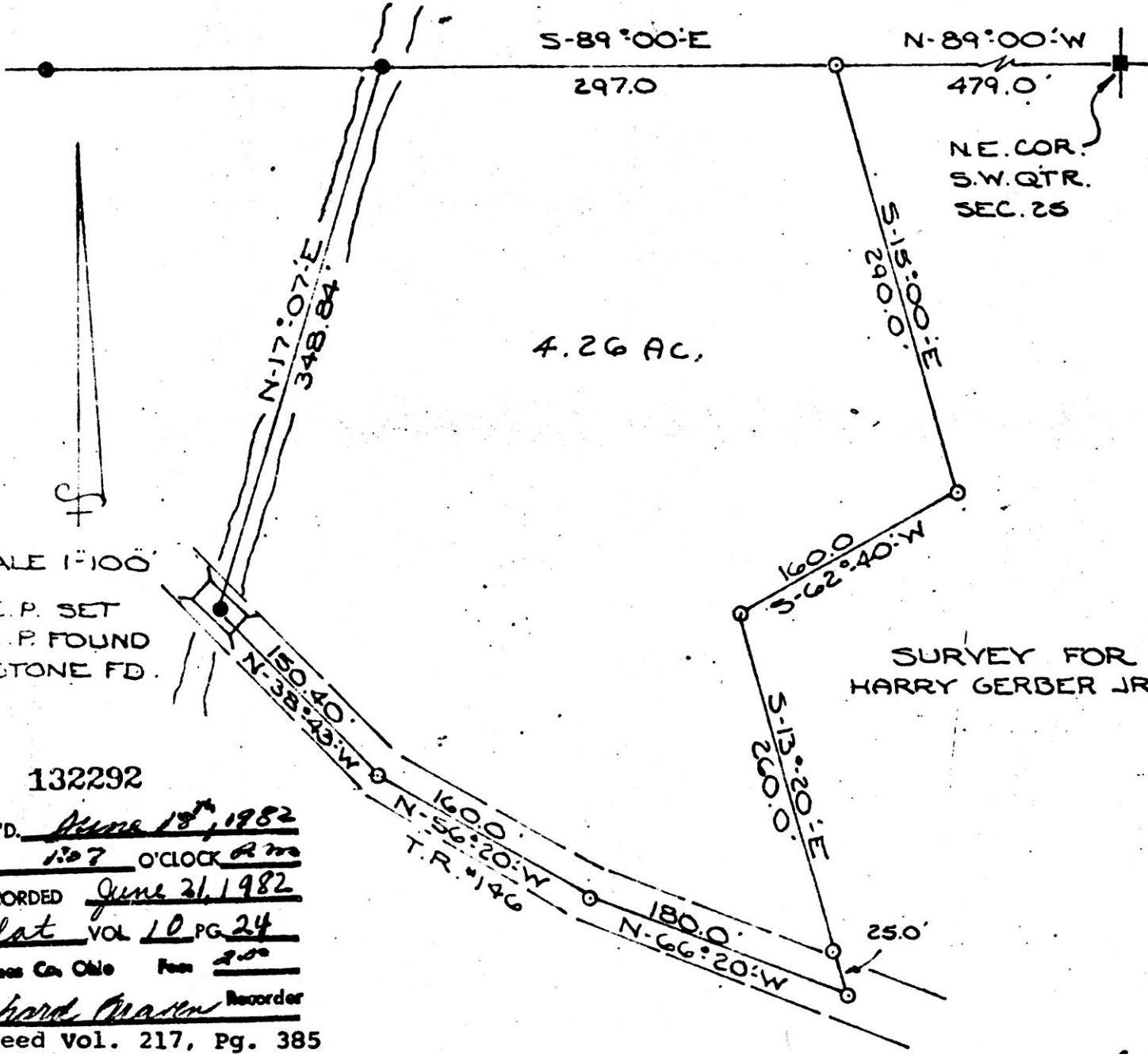

SCALE 1"=100'
○ I.P. SET
● I.P. FOUND
■ STONE FD.

SURVEY FOR HARRY GERBER JR

132292

REC'D. June 18th, 1982
AT 1:07 O'CLOCK P.M.
RECORDED June 21, 1982
Plat VOL 10 PG 24
Holmes Co. Ohio Fee 2.00
Richard Mason Recorder
Deed Vol. 217, Pg. 385

I CERTIFY THIS SURVEY TO BE CORRECT TO THE BEST OF MY KNOWLEDGE.

Clyde E. Purdy
CLYDE E. PURDY R.S. # 4900

Original Plat Filed With Map Office
Richard Mason, Recorder