

SURVEY of a 1.259 ACRE and a 3.925 ACRE PARCEL

NE QTR. SEC. 18

T-9-N, R-5-W

Walnut Creek Township

HOLMES COUNTY, OHIO

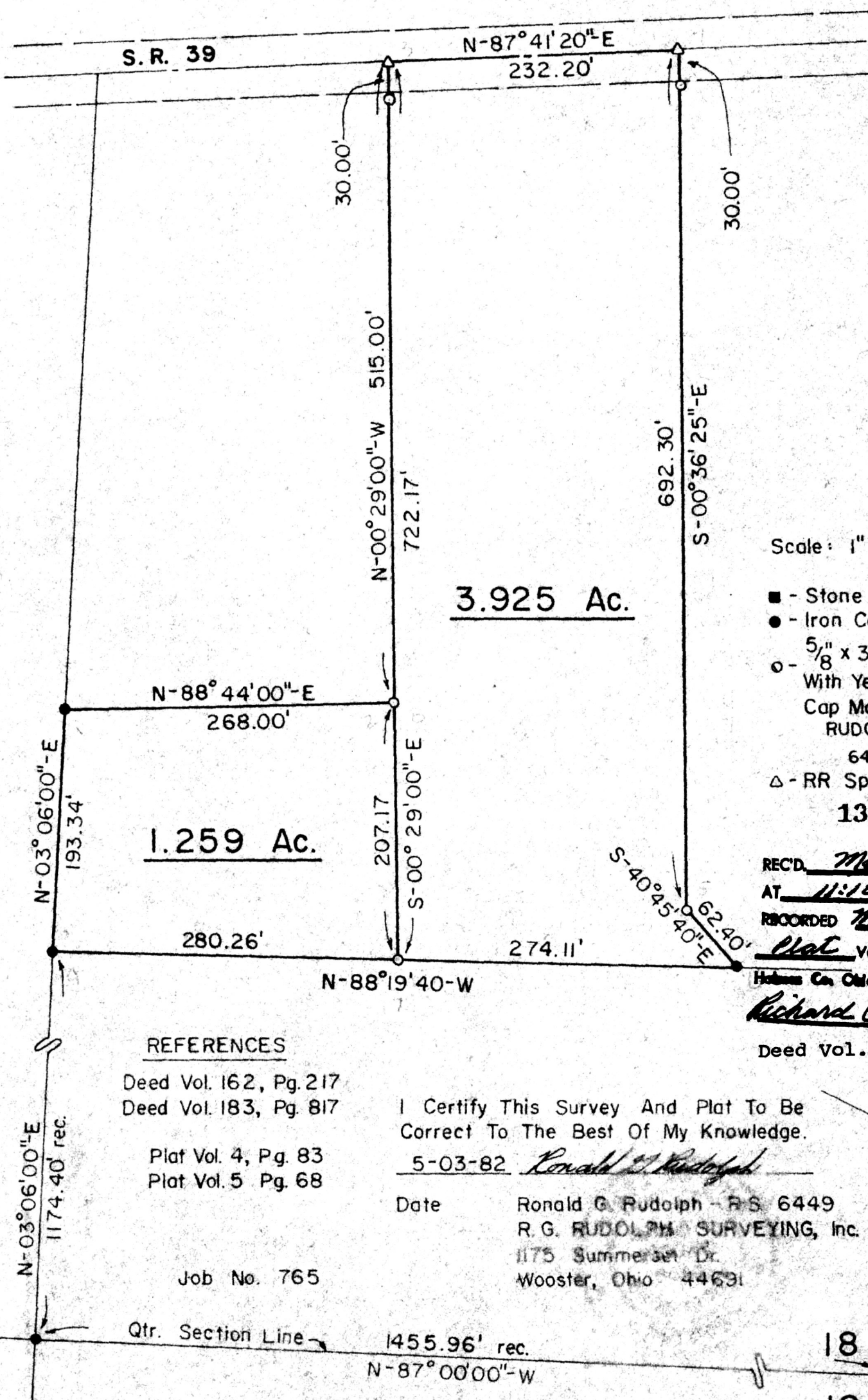

Scale: 1" = 100'

- - Stone Fd.
- - Iron Corner Fd.
- - 5/8" x 30" Rebar
With Yellow Plastic
Cap Marked
RUDOLPH
6449 Set
- △ - RR Spike Set
131897

REC'D. May 19th, 1982
 AT 11:10 o'clock 9^{am}
 RECORDED May 19th, 1982
Plat VOL 10 PG 10
 Holmes Co. Ohio Fees 7.00
Richard Brown Recorder

REFERENCES

Deed Vol. 162, Pg. 217
 Deed Vol. 183, Pg. 817
 Plat Vol. 4, Pg. 83
 Plat Vol. 5, Pg. 68

Job No. 765

Qtr. Section Line 1455.96' rec.
 N-87°00'00"-W

I Certify This Survey And Plat To Be
 Correct To The Best Of My Knowledge.

5-03-82 *Ronald G. Rudolph*

Date Ronald G. Rudolph - R.S. 6449
 R.G. RUDOLPH SURVEYING, Inc.
 1175 Summerset Dr.
 Wooster, Ohio 44691

Deed Vol. 217 - Pg. 14



MAP OFFICE COPY

18 19
 18 19