

NW Cor. Of East Half Of
NE Quarter Of Section 1
1/2" Iron Pipe Fd.

NE Cor. Of Section 1
And
NW Cor. Of Section 5
5/8" Rebar With Cap Set
12" W. Oak NW 22'
12" B. Oak SW 12'

NE Cor. Of West Half Of
NW Quarter Of Section 5
5/8" Rebar With Cap Set
24" B. Oak N. 1'

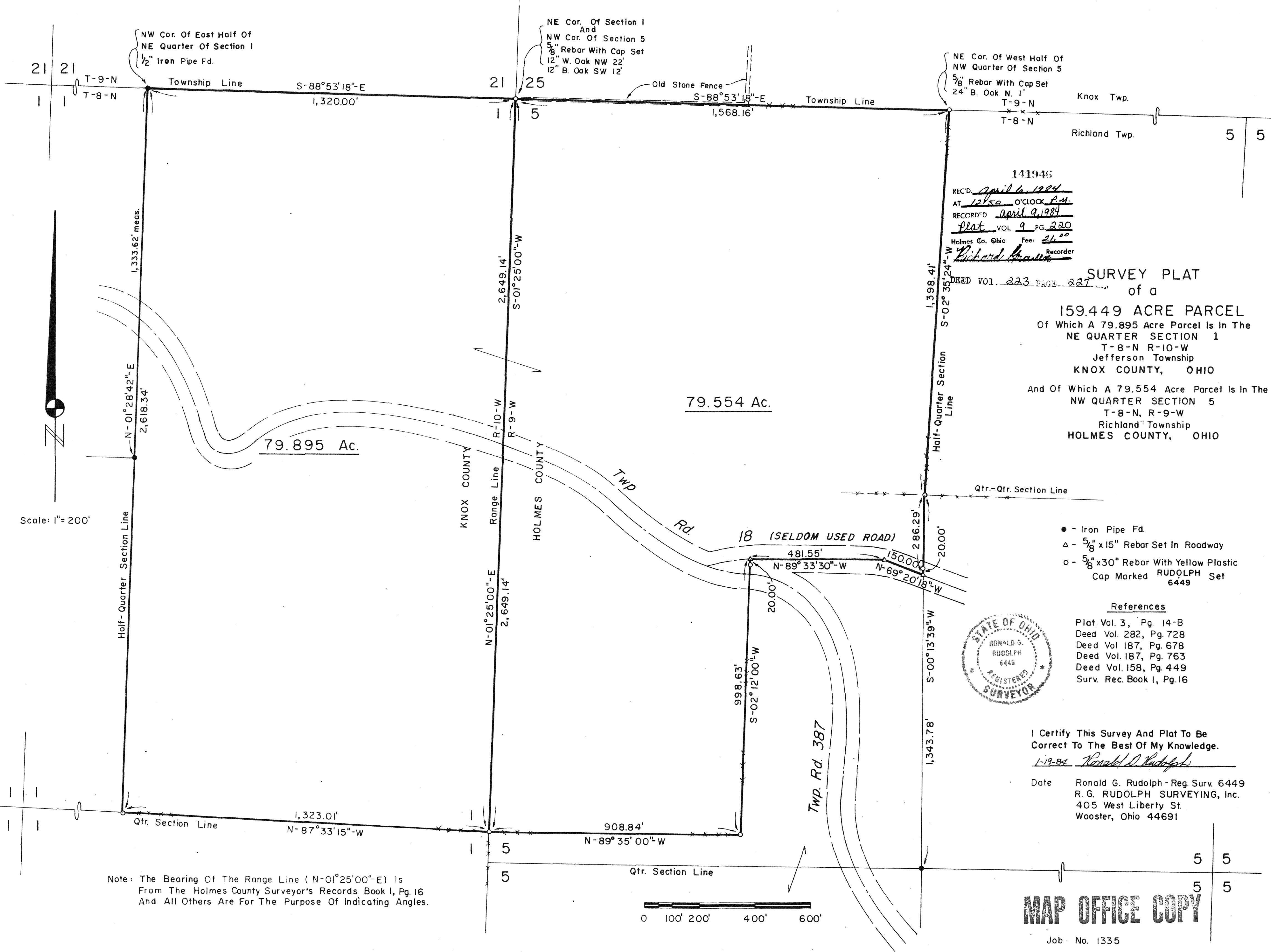

141946
REC'D. April 6, 1984
AT 12:50 O'CLOCK P.M.
RECORDED April 9, 1984
Plat VOL. 9 PG. 220
Holmes Co. Ohio Fee: 21.00
Richard Rudolph Recorder

DEED VOL. 223 PAGE 227
SURVEY PLAT
of a
159.449 ACRE PARCEL
Of Which A 79.895 Acre Parcel Is In The
NE QUARTER SECTION 1
T-8-N R-10-W
Jefferson Township
KNOX COUNTY, OHIO
And Of Which A 79.554 Acre Parcel Is In The
NW QUARTER SECTION 5
T-8-N, R-9-W
Richland Township
HOLMES COUNTY, OHIO

- - Iron Pipe Fd.
- △ - 5/8" x 15" Rebar Set In Roadway
- - 5/8" x 30" Rebar With Yellow Plastic Cap Marked RUDOLPH Set 6449

References

Plat Vol. 3, Pg. 14-B
Deed Vol. 282, Pg. 728
Deed Vol. 187, Pg. 678
Deed Vol. 187, Pg. 763
Deed Vol. 158, Pg. 449
Surv. Rec. Book 1, Pg. 16



I Certify This Survey And Plat To Be
Correct To The Best Of My Knowledge.

1-19-84 Ronald G. Rudolph

Date Ronald G. Rudolph - Reg. Surv. 6449
R. G. RUDOLPH SURVEYING, Inc.
405 West Liberty St.
Wooster, Ohio 44691

Scale: 1" = 200'

Note: The Bearing Of The Range Line (N-01°25'00"-E) Is
From The Holmes County Surveyor's Records Book 1, Pg. 16
And All Others Are For The Purpose Of Indicating Angles.



MAP OFFICE COPY

Job No. 1335