

MONROE TOWNSHIP  
HOLMES COUNTY, OHIO  
Lots 32 & 33, 1st Qtr, T-9, R-8  
Surveyed For Kathleen Walkerow

Kathleen R. Walkerow, Trustee  
Deed Vol. 212 Pg. 312

Reference:  
Plat Vol. 3 Pg. 48  
Survey Bk 4 Pg. 43  
Survey Bk 4 Pg. 46  
Survey Bk 4 Pg. 267  
Deeds As Shown

Existing Fence Used  
To Determine The  
East Line Of Lot 33;  
Reference Hart Deed  
Vol. 154 Pg. 281, Parcel 4

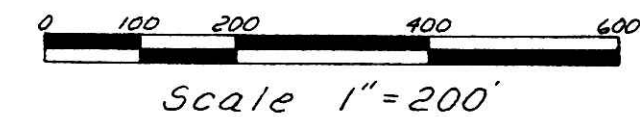

Bearings Assumed

Intersection of  
Fences Used

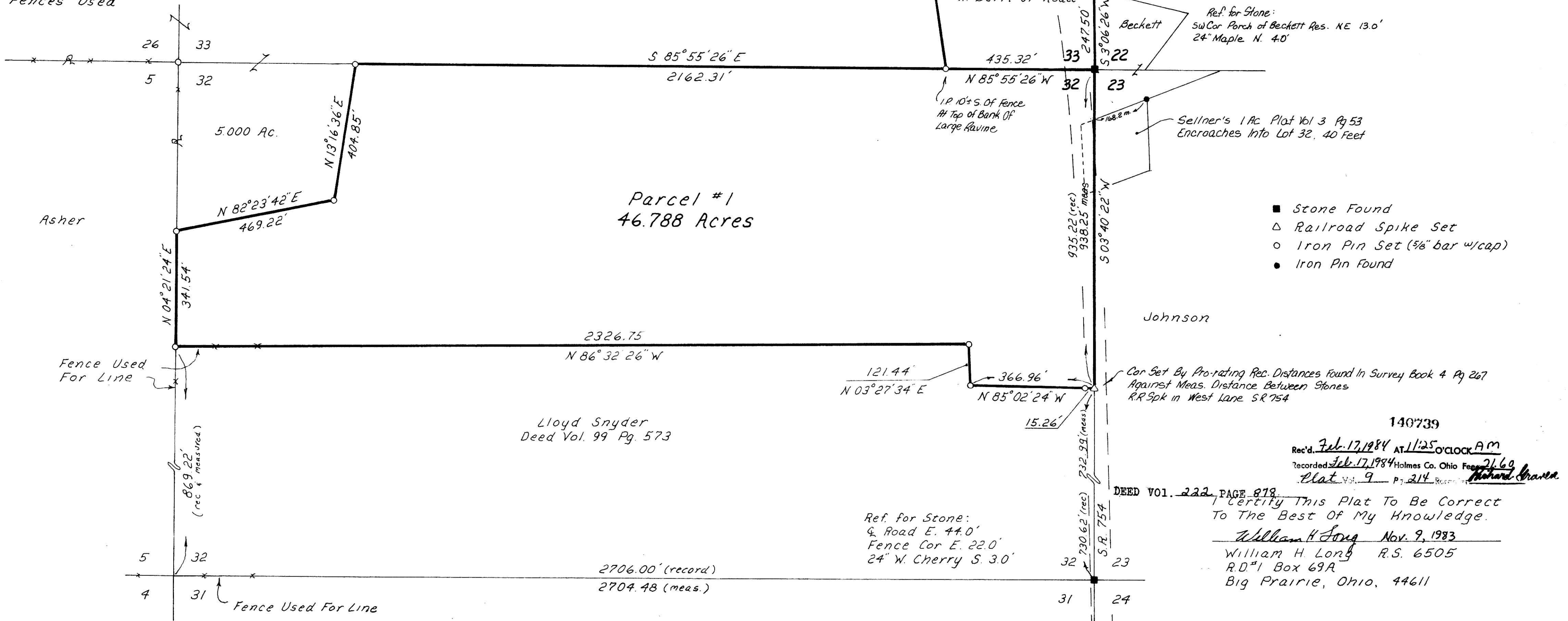

- Stone Found
- △ Railroad Spike Set
- Iron Pin Set (3/8" bar w/cap)
- Iron Pin Found

Lloyd Snyder  
Deed Vol. 99 Pg. 573

Ref. for Stone:  
4' Road E. 44.0'  
Fence Cor E. 22.0'  
24" W. Cherry S. 3.0'

DEED VOL. 222, PAGE 878

140739  
Rec'd. Feb. 17, 1984 AT 11:25 O'CLOCK AM  
Recorded Feb. 17, 1984 Holmes Co. Ohio Fees 26.69  
Plat Vol. 9 Pg. 214  
Richard Brown  
I Certify This Plat To Be Correct  
To The Best Of My Knowledge.  
William H Long Nov. 9, 1983  
William H Long R.S. 6505  
R.D.#1 Box 69A  
Big Prairie, Ohio, 44611