

139692

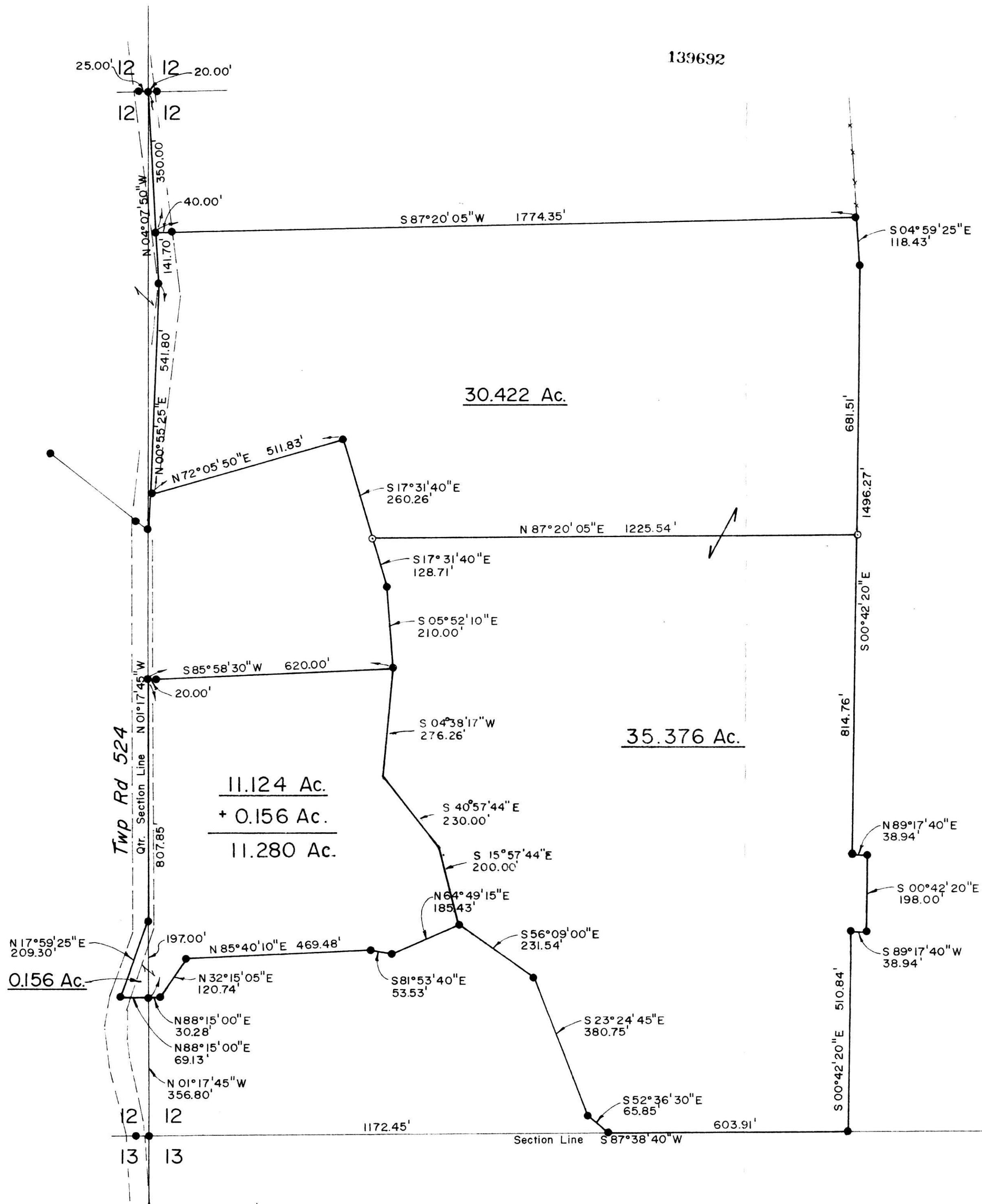

SURVEY PLAT
 SE and SW QTR. SECTION 12
 T-17-N, R-14-W
 Ripley Township
 Holmes County, Ohio

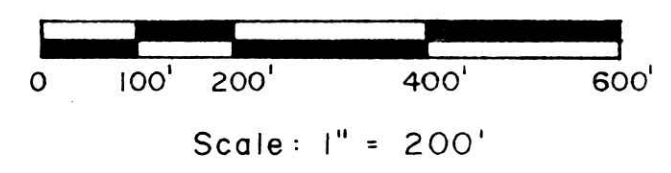

- - 5/8" Rebar Fd.
- - Fence Cor. Post
- - 5/8" x 30" Rebar with Yellow Plastic Cap Marked RUDOLPH Set 6449

References

Deeds	
Vol 143 pg. 65	
Vol 171 pg. 157	
Vol 173 pg. 284	
Vol 175 pg. 400	
Vol 196 pg. 849	
Previous R.G.R. Surveys	

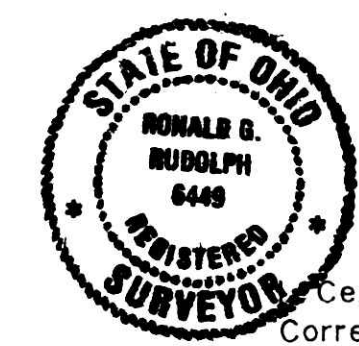

Certify This Survey And Plat To Be Correct To The Best Of My Knowledge.

Date 11-21-83 Ronald G. Rudolph
 Ronald G. Rudolph, Reg. Surv. 6449
 R.G. RUDOLPH SURVEYING, Inc.
 405 W. Liberty St.
 Wooster, Ohio 44691

Job No.
 G.C.M.

139692

Rec'd. Nov 28, 1983 AT 11:09 O'CLOCK AM
 Recorded NOV 29 1983 Holmes Co. Ohio Fee: 15.70
Plat Vol. 9 Pg. 204 Recorder: Richard Hansen
 Deed Vol. 222; Pg. 219.
18x23 Perpet

MAP OFFICE COPY