

MAP OFFICE COPY

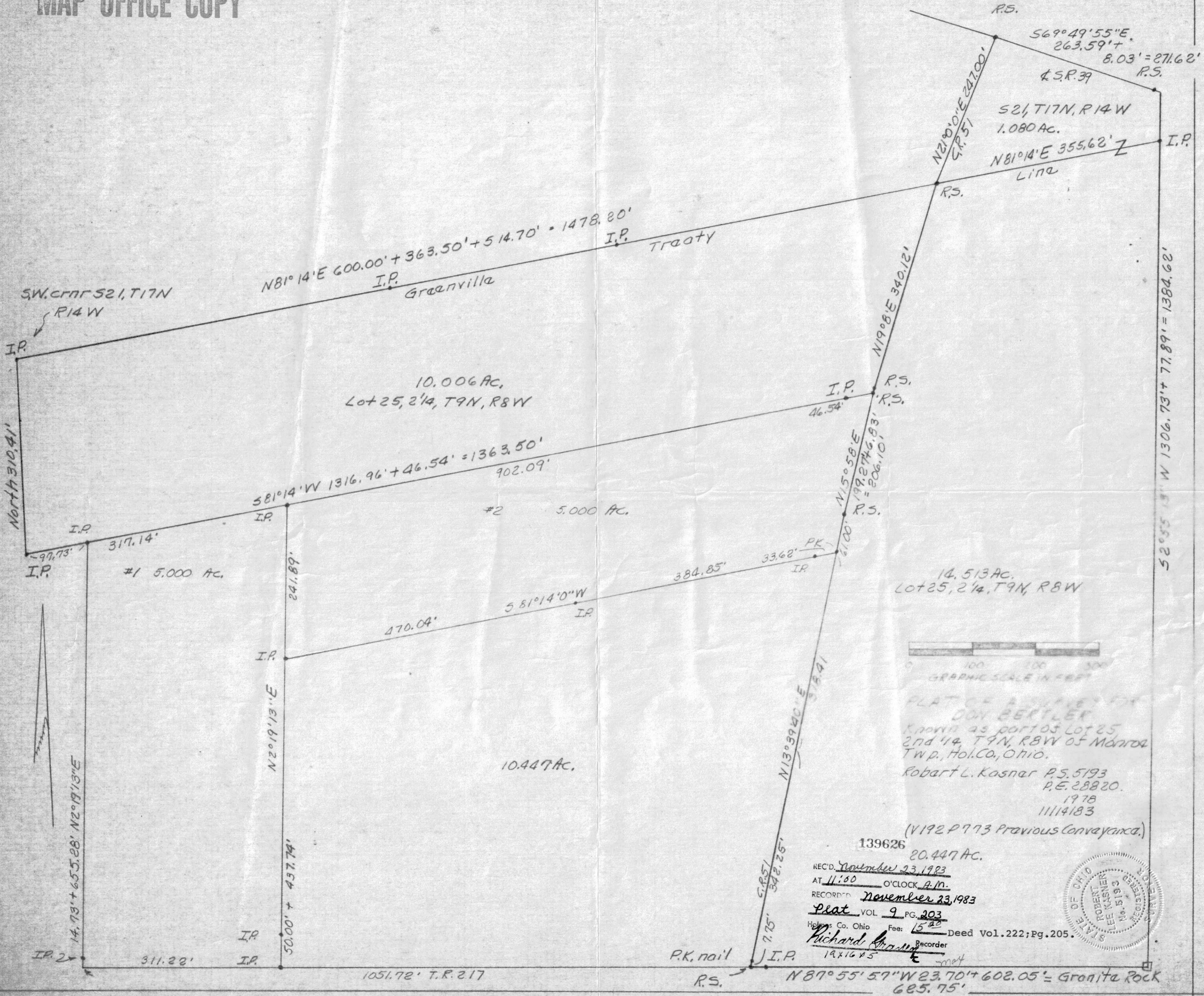

GRAPHIC SCALE IN FEET

PLAT OF A SURVEY FOR DON BERTLER KNOWN AS PORTION OF LOT 25 2nd 1/4, T9N, R8W of Monroe Twp., Hol. Co., Ohio.

Robert L. Kasner P.S. 5193 P.E. 28820. 1978 11114183

(V192 P773 Previous Conveyance.)

139626 20.447 AC.

REC'D. November 23, 1983

AT 11:00 O'CLOCK A.M.

RECORDED November 23, 1983

Plat VOL 9 PG. 203

Holmes Co. Ohio Fee: 15.00 Deed Vol. 222; Pg. 205

Richard Grant Recorder

19x16x5

P.K. nail

R.S. $N87^{\circ}55'57"W 23.70' + 602.05' = Granite Rock 625.75'$

