

Martin To Ohio Rec. Lands Inc.
 6970 Promway Ave. N.W.
 N. Canton, Ohio

138502
 KNOX TOWNSHIP
 HOLMES COUNTY, OHIO
 NE QTR SECTION 20 & NW QTR SECTION 21
 T-19N, R-15W

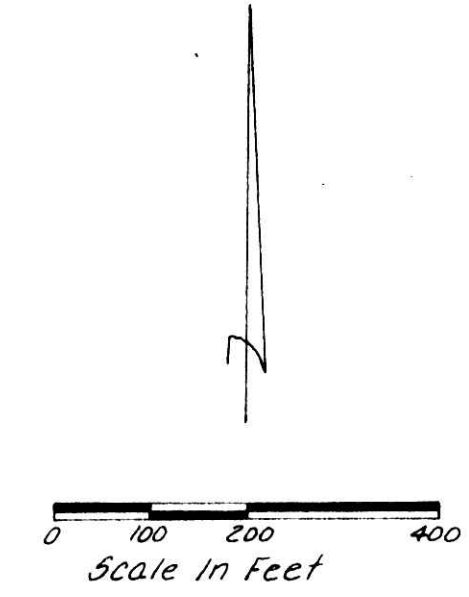

- I.P. Fd
- I.P. Set (3/8" Bar w/Plastic Cap)
- Stone Found

Bearings from a survey of Carroll property adjacent. Carroll Survey by Robert Sanford (Unrecorded At This Time.)

References:
 Deeds As Shown
 Sanford's Survey Of Carroll Property
 P.E. Martin & Assoc. Survey On W. Side Mohican River Defining Ctr Sec 20
 Concerning Proper Location Of Property Line At River Ohio Jurisprudence, 55 O Jur 2d, 84, 87, 103

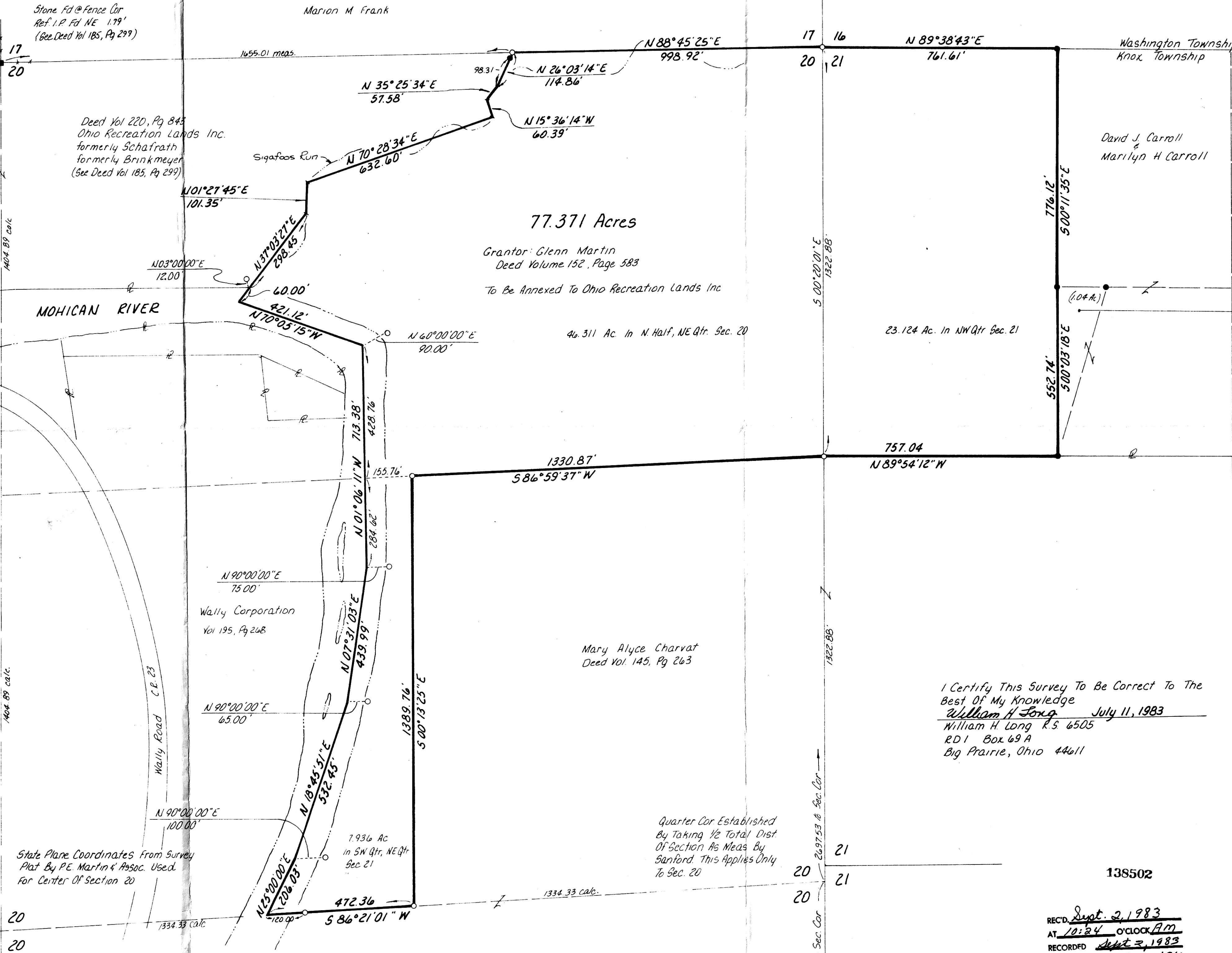

Parcel B, Vol 184, Pg 5
 Note: This does not match dimensions on deed but in conversation with Glenn Martin, it is believed the intent was to straighten out the jog in the property line. Acreage is good. Orig. Transfer: Jacob Spreng to N.M. Conrad, 1908

I Certify This Survey To Be Correct To The Best Of My Knowledge
 William H. Long July 11, 1983
 William H. Long R.S. 6505
 RD 1 Box 69 A
 Big Prairie, Ohio 44611

138502
 REC'D Sept. 2, 1983
 AT 10:24 O'CLOCK AM
 RECORDED Sept 2, 1983
slat VOL 9 PG. 194
 Holmes Co. Ohio Fee: 93.00
 Richard Owen Recorder
 30X22
 deed vol 221 pgs 432, 435

MAP OFFICE COPY